3RD & 5TH AVENUES
MCDOWELL RD TO THOMAS RD
PHOENIX STREETS – MARICOPA CO.

REVISION BY CITY OF PHOENIX		
NO.	DESCRIPTION	REV BY	CKD BY	DATE

PRELIMINARY
60%
NOT FOR CONSTRUCTION OR RECORDING

CCBA NUMBER	DRAW	PROJECT NO.	PROJECT PHASE	TOTAL SHEETS	AS BUILT
-	ARC	ST87110157-1	1	1	-

wsp
WSP USA Inc.
1230 W. Washington St.
Suite 402,
Tempe, AZ 85281

DRAWN: KMO | DESIGN: KMO/CDC | CHECKED: CDC | DATE: 02/2021

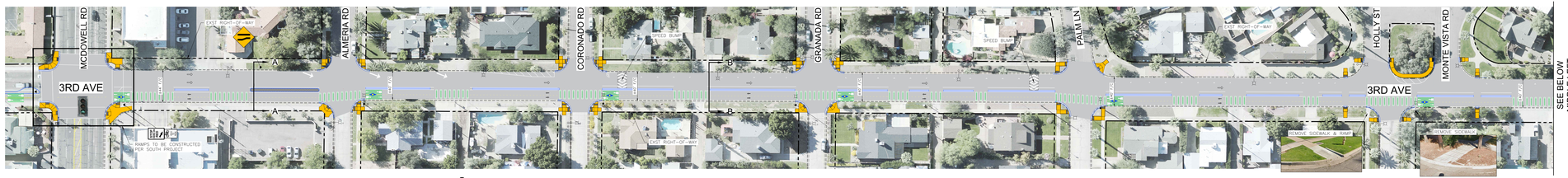

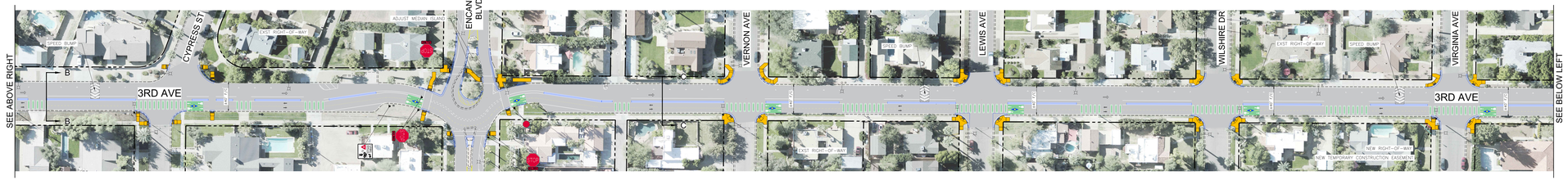

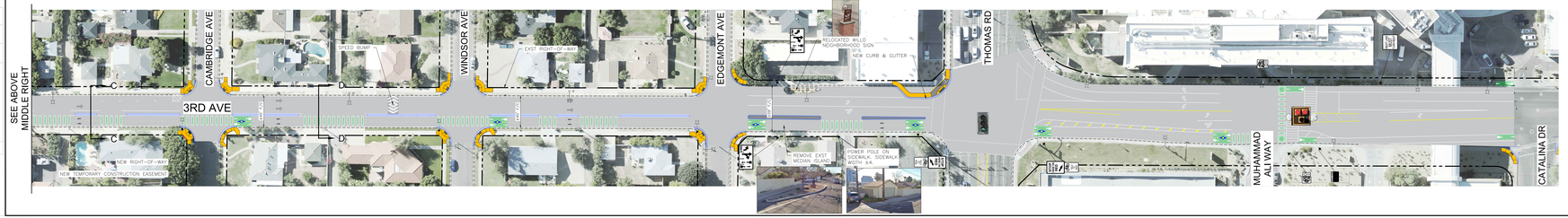

LEGEND

- TEMPORARY CONSTRUCTION EASEMENT
- EXISTING RIGHT-OF-WAY
- NEW RIGHT-OF-WAY
- EXISTING CURB & GUTTER
- ASPHALT MILLING & OVERLAY
- NEW CONCRETE SIDEWALK – STD. DETAIL P-1230
- BUFFER
- PARKING
- NEW CONCRETE MOUNTABLE CURB
- NEW RAISED MEDIAN W/ PAVERS
- NEW CURB & GUTTER – MAG. DTL. 220
- OBLONG LOW BUMP
- BIKE DIRECTION OF TRAVEL
- VEHICLE DIRECTION OF TRAVEL
- PROPOSED SPEED BUMP
- BIKE STRIPING
- NEW BOLLARDS
- NEW LIGHT POLE
- EXISTING LIGHT POLE
- NEW CURB RAMP

TYPICAL SECTIONS

NTS

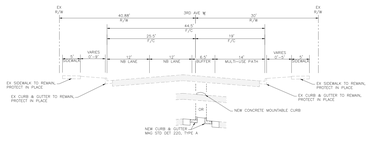

SECTION A - A
MCDOWELL RD TO CORONADO RD

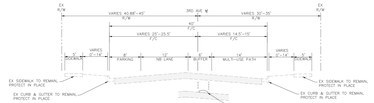

SECTION B - B
CORONADO RD TO GRANADA BLVD

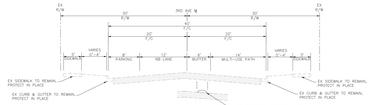

SECTION C - C
ENCANTO BLVD TO CAMBRIDGE AVE

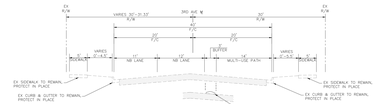

SECTION D - D
CAMBRIDGE AVE TO EDGEMONT RD

Contact Arizona 811 at least two full working days before you begin work
ARIZONA811
Call 811 or visit BLUESTAKES.COM

"PER THE CITY OF PHOENIX CITY CODE CHAPTER 2, SECTION 2-28, THESE PLANS ARE FOR OFFICIAL USE ONLY AND MUST BE RETURNED UPON REQUEST OF CITY AS REQUIRED TO FULFILL THE OBLIGATIONS OF THE CONTRACTOR'S CONTRACT WITH THE CITY OF PHOENIX."

3RD AVE
MULTI-USE PATH

CITY OF PHOENIX, ARIZONA
STREET TRANSPORTATION DEPARTMENT

3RD & 5TH AVENUES NORTH MOBILITY UPGRADES
MCDOWELL RD TO THOMAS RD
ST87110157-1

DR: CPC	DES: KO/CDC	CHK: CDC	SHEET NO.	TOTAL SHEETS	AS BUILT
10/11/2021	10/21/2021	02/21/2021	1	1	-
SCALE: 1"=40'					

C:\pw_work\pw-ac-wsp-pw-02\kengro.dominguez@wsp.com\d0413023\ST87110157-1_60%D_REDL_ 3RD AVE.dwg