



# City of Phoenix

Planning Department

## Staff Report Z-25-08-7

May 6, 2008

<b>Laveen Village Planning Committee Meeting Date</b>	May 12, 2008
<b>Planning Commission Hearing Date</b>	June 11, 2008
<b>Request From:</b>	A-1 (1.1 Acres), S-1 (162.6 Acres)
<b>Request To:</b>	R1-6 (116.36 Acres), R-2 (31.92 Acres), R-3A (15.42 Acres)
<b>Proposed Use</b>	Single & multi-family residential
<b>Location</b>	Northwest Corner of 67th Avenue and Dobbins Road
<b>Owner</b>	McClellan Ranch Investments LLC
<b>Applicant/Representative</b>	L.E.A.D.S. & CEI, Mark Steele Jason Morris/William Lally
<b>Staff Recommendation</b>	Approval, subject to stipulations

General Plan Conformity			
<b>General Plan Land Use Designation</b>		5-10 du/ac, 10-15 du/ac, 3.5-5 du/ac.	
<b>Street Map Classification</b>	67th Avenue	Local	25-foot west half street
	Dobbins Road	Arterial	55-foot north half street
<b>LAND USE ELEMENT, GOAL 1, NEIGHBORHOOD POLICIES: 1. INCLUDE A MIX OF HOUSING TYPES AND DENSITIES THAT SUPPORT A BROAD RANGE OF LIFESTYLES.</b>			
The McClellan Ranch master planned development is designed as a residential neighborhood with mixed densities and varied housing products. The location is located 1/2 mile west of the village core making it accessible to the future retail and employment opportunities.			

**LAND USE ELEMENT, GOAL 1, NEW NEIGHBORHOOD DESIGN: ALL NEIGHBORHOODS SHOULD BE DESIGNED TO BE SAFE, WELL-MAINTAINED, PEDESTRIAN-ORIENTED DESIRABLE PLACES TO LIVE. POLICY 1: PROMOTE NEIGHBORHOOD IDENTITY THROUGH PLANNING THAT REINFORCES THE EXISTING LANDSCAPE AND CHARACTER OF THE AREA. EACH NEW DEVELOPMENT SHOULD CONTRIBUTE TO THE CHARACTER IDENTIFIED FOR THE VILLAGE. POLICY 3: PROTECT THE NEIGHBORHOOD'S VIEW OF OPEN SPACE, MOUNTAINS, AND MAN-MADE OR NATURAL LANDMARKS.**

The proposed neighborhood capitalizes on the rural character of the Laveen Village through the use of extensive open space areas and view corridors throughout the project. The landscape pallet, including the street tree plantings, and the selection of building materials used in the entryway features, wall/fence details, focal points and community facilities create a unique identity for the neighborhood and emulate the historic agricultural theme of the area. The theme is also evident with the use of single loaded local streets adjacent to open space areas; entryway features and broad landscape setbacks along the collector and arterial streets; local streets that terminate on open space areas; and roadway alignments that enhance vistas, preserve the neighborhood views and contribute to an open feel.

**OPEN SPACE ELEMENT, GOAL 2, LINEAR OPEN SPACE, POLICY 3: PROVIDE CONTINUOUS TRAIL SYSTEMS AND RECREATION AMENITIES AS PART OF FLOOD CONTROL CONVEYANCE CHANNEL PROJECTS (E.G., LAVEEN AREA CONVEYANCE CHANNEL), IN COOPERATION WITH PRIVATE PROPERTY OWNERS, SALT RIVER PROJECT AND MARICOPA COUNTY FLOOD CONTROL DISTRICT.**

A unified trail system is provided throughout the project that connects private open space and park areas with the adjacent SRP power line corridor and the Laveen Area Conveyance Channel. These open space corridors are treated as an amenity to the development with numerous opportunities for trail connections, single loaded streets, view fencing, and adjacent open space/retention areas.

**Area Plan**

**LAVEEN SOUTHWEST GROWTH STUDY ADOPTED IN 1998**

See Background Item #4

**Surrounding Land Uses/Zoning**

	<u>Land Use</u>	<u>Zoning</u>
<b>On Site</b>	Vacant	S-1
<b>North</b>	LACC, Laveen Meadows	R1-8, R1-6, R-2
<b>South</b>	Vacant, Laveen Dove Ranch	S-1 (Approved R1-8)
<b>East</b>	Vacant, Laveen Dove Ranch	S-1 (Approved R1-8)
<b>West</b>	Gila River Indian Community	N/A

<b>Single Family</b>		<i>*if variance required</i>
<b><u>Parcel 1 Standards</u></b>	<b><u>Requirements</u></b>	<b><u>Provisions on the Proposed site Plan</u></b>
Development Option	R1-6 PRD	R1-6 PRD
Gross Acreage		38.19 acres
Total Number of Units		116
Density	5.5; 6.5 (w/bonus)	MET - 3.04
Typical Lot Size	Minimum 45 ft wide	MET - 60' x 115'
Subject to Single Family Design Review	10% or more of the lots are ≤ 65'in width	Yes
Open Space	Min. 5% of gross area	MET - 22.6%

<b>Single Family</b>		<i>*if variance required</i>
<b><u>Parcel 2 Standards</u></b>	<b><u>Requirements</u></b>	<b><u>Provisions on the Proposed site Plan</u></b>
Development Option	R1-6 PRD	R1-6 PRD
Gross Acreage		40.61
Total Number of Units		162
Density	5.5; 6.5 (w/bonus)	MET - 3.99
Typical Lot Size	Min.45' wide	MET - 50' x 115'
Subject to Single Family Design Review	10% or more of the lots are ≤ 65'in width	Yes
Open Space	Min. 5% of gross area	MET - 19.9%

<b>Single Family</b>		<i>*if variance required</i>
<b><u>Parcel 3 Standards</u></b>	<b><u>Requirements</u></b>	<b><u>Provisions on the Proposed site Plan</u></b>
Development Option	R1-6 PRD	R1-6 PRD
Gross Acreage		32.43 acres
Total Number of Units		145
Density	5.5; 6.5 (w/bonus)	MET - 4.47
Typical Lot Size	Min.45' wide	MET - 45'x120'
Subject to Single Family Design Review	10% or more of the lots are 65'in width	Yes
Open Space	Min. 5% of gross area	MET - 7.7%

<b>Single Family</b>		<i>*if variance required</i>
<u>Parcel 4 Standards</u>	<u>Requirements</u>	<u>Provisions on the Proposed site Plan</u>
Development Option	R-2 PRD	R-2 PRD
Gross Acreage		31.83 acres
Total Number of Units		183
Density	6.5; 12 (w/bonus)	MET - 5.75
Typical Lot Size	Min.45' wide	MET - 40/50' x9 0'
Subject to Single Family Design Review	10% or more of the lots are ≤ 65'in width	Yes
Open Space	Min. 5% of gross area	MET - 10.9%

<b>Multi-Family</b>		<i>*if variance required</i>
<u>Standards</u>	<u>Requirements</u>	<u>Provisions on the Proposed site Plan</u>
Gross Acreage		15.48
Total Number of Units		304
Density	23.1; 26.4 (with bonus)	MET - 19.64
Lot Coverage	45%	26.3%
<b><i>BUILDING HEIGHT/STORIES</i></b>	3 stories/40' for first 150' with 1': 5'increase up to 48'4 stories	MET - 2 stories/30' and 3 stories/40'
<i>Setbacks</i>	20' adj. to public street 15' adj. to property line	Min. 40'-71st. Ave. Loop Min. 30'-67th Ave. Min. 40'-north and west property line (3 story setbacks – min. 60' from North property line and 50' from east property line). (MET)
<i>Landscaping</i>	20' adj. to public street, 5' adj. to property line	MET - 30'+ adjacent to public street, 10'+ adj. to property line
Open space	Min. 5% of gross area	MET - 31.9%
Amenities	Required per Section 507	MET - Recreation building, pool, sports court, picnic areas, BBQ
Parking	456 spaces; 304-1-2 bedroom units	MET - 508

### **Background/Issues/Analysis**

1. The purpose of the request is to change a 163.7 acre parcel zoned S-1 to a master planned residential community zoned R1-6, R-2 and R-3A. The location is the northwest corner of Dobbins Road and 67th Avenue which is located in the southwest section of Laveen Village. In addition to the current S-1 zoning, there is a 1.1 acre parcel currently zoned A-1 to accommodate a communication tower that was established at the time of annexation. The tower is no longer in existence and this parcel will be included in the rezoning request.
2. The existing land use consists of vacant desert lands on the north portion of the site and agricultural use on the south portion. The location abuts the Gila River Indian Community to the west and the Laveen Area Conveyance Channel (LACC) to the north. The LACC is a regional drainage facility that is designed as a green belt area with a concrete lined low flow channel. The McClellan Ranch Master Plan will utilize the LACC as a project amenity, tying open space and trail connections to the channel. The Laveen Meadows planned community is located to the north of the LACC and the future Dove Ranch planned community abuts the site to the south and east. A 100-foot Salt River Project power line easement runs along the western boundary of the site. SRP maintains a 500 kV transmission line with 135-foot high monopole towers within the easement. The 100-foot corridor will be incorporated into the master development as an open space element with connecting trail easements.

The irrigated agricultural lands are served by the Salt River Project which maintains a lateral canal along the north side of Dobbins Road and that will require relocation and undergrounding. The canal continues to the northwest corner of the site along the west property line. The remaining irrigation ditches on site are private and may be abandoned without impact to adjacent properties.

3. The proposed site is consistent with the General Plan Land Use Map. It designates three residential land use categories. The northeast quadrant of the property is denoted as Traditional Lot -5-10 du/ac (37 acres) with the extreme northeast corner denoted as Higher Density -10 to 15 du/acre (3 acres). The remainder of the site (118.55 acres) is designated as Traditional Lot -3.5-5 du/acre. Development of the 163.7 acre parcel under an S-1 classification would be inconsistent with the land use designations of the General Plan that include densities in the range of 3.5 to 15 dwelling units per acre. In addition, the site's proximity to the future village core and proposed freeway corridor, one-half mile to the east), suggest that densities consistent with those of the General Plan will provide a mix of housing opportunities and densities necessary to insure the successful development of the core.

4. The project is consistent with the Laveen Southwest Growth Study adopted in 1998 regarding recommended land use and design guidelines related to single family and multi-family development.
5. McClellan Ranch will provide a variety of lot sizes and products within distinct neighborhoods that are unified by a design theme reflecting the agricultural history of the area. The proposed residential land use, with densities ranging from 3.04-19.64 du/ac, will complement previously approved and developing properties abutting the site to the north, south, and east. Residential, neighborhood retail, open space, and public land uses were approved under the adjoining Dove Ranch development to the south and east and the Laveen Meadows development to the north. The proposed R-3A multi-family product, located in the northeast corner of the property, is sited to utilize its dual collector street frontage with future direct access to the village core. The multi-family project will provide substantial perimeter setbacks from the boundary of the site while maintaining a maximum 2 and 3 story building height and a low intensity lot coverage of less than 20% (excluding carports). The residential will support the future employment base located in the Village core one-half mile to the east. Each neighborhood will provide trail and view corridors together with a series of private parks and open space that tie to existing regional open space and trail facilities. The preservation of view corridors to distant mountain vistas, and the appropriate selection of landscape/hardscape materials are intended to enhance the Laveen image and preserve the historical rural character to the greatest extent possible.
6. Dobbins Road is an arterial street with a street cross section (74/110) requiring 110 feet of right-of-way and 74 feet of paving. There are no collector streets currently designated on the Street Classification Map for this area however, 71st Avenue will serve as a minor collector street and requires 60 feet of right-of-way and 40 feet of paving (Section F-40/60 feet). This street will extend north of the Laveen Area Conveyance Channel which abuts the parcel to the north.

The applicant is stipulated to submit a Traffic Impact Study to the Street Transportation Department and has been encouraged by city staff to meet with surrounding property owners to develop a Master Street Plan for the area. This Master Street Plan will identify the routing of all streets and provide cross sections for adjacent streets. Per stipulations below, the applicant must also provide traffic calming devices along 71st Avenue from the north of the project to 67th Avenue.

7. There is a USA Fee Title SRP irrigation ditch located along the north side of Dobbins Road that will require relocation upon dedication of the additional 22' of right of way. It is anticipated that the irrigation ditch will be underground within an easement adjacent to the right of way. This in turn will impact landscape treatment permitted over the easement. In addition, coordination with SRP, City, and Maricopa County Flood Control District will be necessary to address open space and trail connections within the 100 foot power line corridor and Laveen Area Conveyance Channel.
8. Most of this project is located within Vella Bena, a prehistoric site. Per stipulations, the applicant will be required to monitor and test the project area.
9. The applicant will be required to meet with the trails coordinator in the Parks and Recreation Department, to discuss the landscape improvements to the Laveen Area Conveyance Channel along the property's northern boundary.
10. Development and use of the site is subject to all applicable codes and ordinances. Zoning approval does not negate other ordinance requirements. Other formal actions such as, but not limited to, zoning adjustments and abandonments may be required.

### **Findings**

1. The proposed development furthers the goals and policies of the Land Use and Open Space Elements of the General Plan.
2. The proposed development is consistent with the Laveen Southwest Growth Study.
3. The proposed development will provide for a variety of housing product and price options for Laveen Village.

### **Stipulations**

#### **SITE PLAN AND ELEVATIONS**

1. That the development of the project site shall be in general conformance with the following as approved by the Development Services Department:
  - a. Site plan and master land use table date stamped March 12, 2008
  - b. Landscape Plan date stamped March 12, 2008
  - c. Plant Palette Concept date stamped March 12, 2008
  - d. Entry Concepts date stamped March 12, 2008 with addition of entry into Parcel 5 from 67th Avenue.
  - e. Walls and Column Concept date stamped March 12, 2008
  - f. Community Theme Concept Plan for 71st Avenue date stamped March 12, 2008

- g. Community Theme Concept Plan for Dobbins Road date stamped March 12, 2008
  - h. Community Theme Concept Plan for 67th Avenue date stamped March 12, 2008
  - i. Open Space Amenities Plan date stamped March 12, 2008 with the addition of trail access to the western perimeter of Parcel 5.
2. That the elevations shall be approved by the Planning Hearing Officer through the public hearing process prior to Development Services Department preliminary site plan approval. This review is for conceptual purposes only. Specific development standards and requirements will be determined by the Development Services Department.
  3. That all sidewalks within Parcels 1, 2 and 3 shall be detached with a minimum five foot wide landscaped strip located between the sidewalk and back of curb and shall include a minimum 2-inch caliper shade trees planted a minimum of 20 feet on center or equivalent groupings along both sides of the sidewalk, as approved by the Development Services Department. The landscape strip shall be installed by the developer and maintained by the HOA.

#### PARKS AND TRAILS

4. That a 30 foot wide multi-use trail easement shall be provided and a 10 foot wide multi-use trail shall be constructed within the 100 foot SRP easement along the western boundary of this project site as approved or modified by the Park and Recreation Department

#### ARCHAEOLOGY

5. That the developer shall conduct archaeological monitoring and/or testing by a qualified archaeologist within all areas of the development prior to clearing and grubbing, landscape salvage, and/or grading, as approved or modified by the City Archaeologist. Further data recovery may be necessary based on results of the testing

#### STREETS

6. That the developer shall incorporate traffic calming devices, such as roundabouts, chokers or chicanes along the roadway that connects 71st Avenue to 67th Avenue as approved by the Development Services Department.
7. That the applicant shall submit a Traffic Impact Study to the Street Transportation Department and the Development Services Department prior to preliminary site plan review. The applicant shall be responsible for any dedications and required improvements as recommended by the approved traffic study, as approved by Development Services Department and the Street Transportation Department.

8. That the applicant shall submit a Master Street Plan for review and approval to the Street Transportation Department and the Development Services Department prior to preliminary site plan review. That all right-of-way for collector and arterial streets shall be dedicated and constructed per the Master Street Plan.
9. That the developer shall construct all streets within and adjacent to the development with paving, curb, gutter, sidewalk, curb ramps, streetlights, median islands, landscaping and other incidentals as per plans approved by the Development Services Department. All improvements shall comply with all ADA accessibility standards.

**Writer**

Chris Hood

Jacob Zonn

03/12/2008

Jane Bixler

**Attachments**

Aerial

Sketch Map

Site plan and master land use table date stamped March 12, 2008

Landscape Plan date stamped March 12, 2008

Plant Palette Concept date stamped March 12, 2008

Entry Concepts date stamped March 12, 2008

Walls and Column Concept date stamped March 12, 2008

Streetscape Plan for 71st Avenue date stamped March 12, 2008

Streetscape Plan for Dobbins Road date stamped March 12, 2008

Streetscape Plan for 67th Avenue date stamped March 12, 2008

Open Space Amenities Plan date stamped March 12, 2008

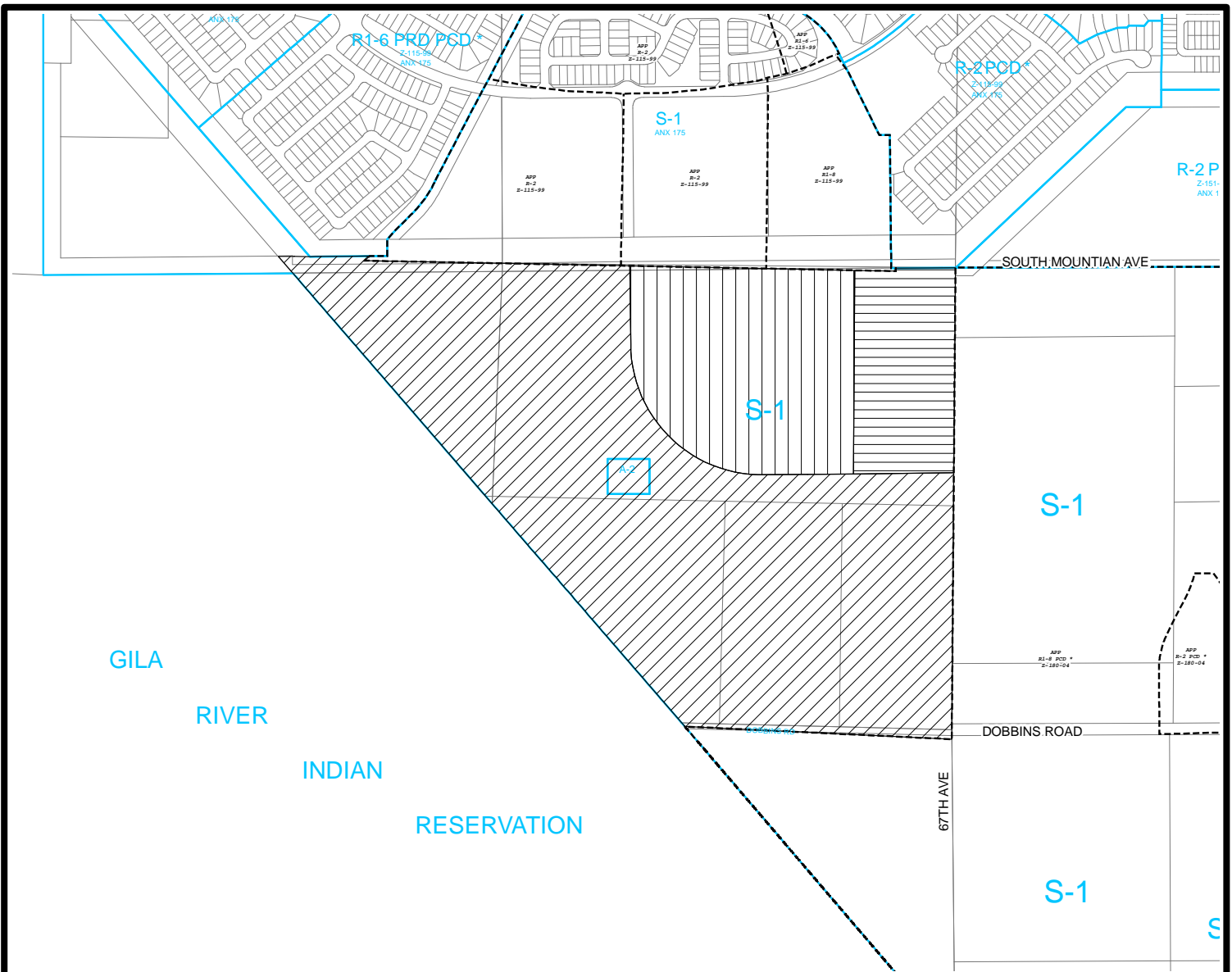

GILA RIVER INDIAN RESERVATION

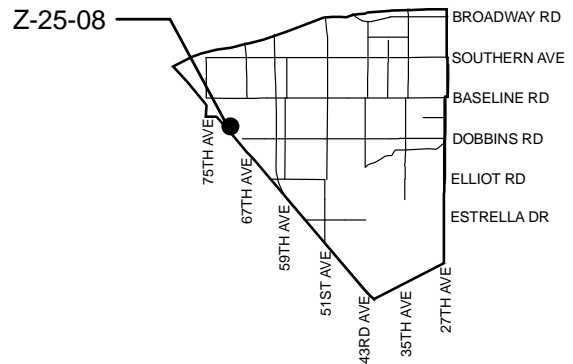
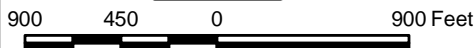

CITY OF PHOENIX PLANNING DEPARTMENT  
**LAVEEN VILLAGE**  
 CITY COUNCIL DISTRICT: 7

<b>APPLICANT'S NAME:</b> L.E.A.D.S. & CEI, MARK STEELE		<b>REQUESTED CHANGE:</b> FROM: S-1, (162.60 a.c.) A-1, (1.10 a.c.) TO: R1-6, (116.36 a.c.) R-2, (31.92 a.c.) R-3A, (15.42 a.c.)	
<b>APPLICATION NO.</b> Z-25-08	<b>DATE:</b> 03-12-2008 <b>REVISION DATES:</b>	<b>LEGEND:</b> R1-6 R-2 R-3A	
<b>GROSS AREA INCLUDING 1/2 STREET AND ALLEY DEDICATION IS APPROX.</b> 163.70 Acres	<b>AERIAL PHOTO &amp; QUARTER SEC. NO.</b> Q02-11	<b>ZONING MAP</b> C4	
<b>MULTIPLES PERMITTED</b> S-1, A-1 R1-6, R-2, R-3A	<b>CONVENTIONAL OPTION</b> 162, N/A 581, 319, 339	<b>* UNITS P.R.D. OPTION</b> 162, N/A 737, 383, 407	

\* Maximum Units Allowed with P.R.D. Bonus



**PROJECT DESCRIPTION**

McClellan Ranch is a 133-acre master planned community of 910 single family and townhome units. The site is located in the City of Phoenix, Arizona. The proposed development is consistent with the City of Phoenix General Plan, which encourages the development of high-density residential development within urban areas. The site is located in an area that is zoned for high-density residential development. The site is located in an area that is zoned for high-density residential development. The site is located in an area that is zoned for high-density residential development.

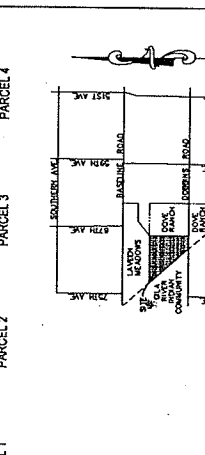
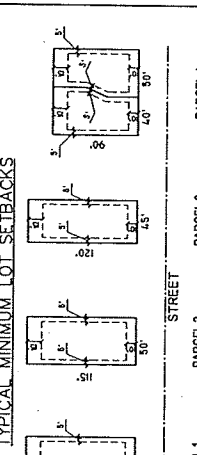

**CITY OF PHOENIX**

**MAR 1 2 2008**

**PLANNING DEPT.**

**2nd fl. RECEPTION**

KIVA: 07-2407 SDEV: 0700517 05:02-12.02-11

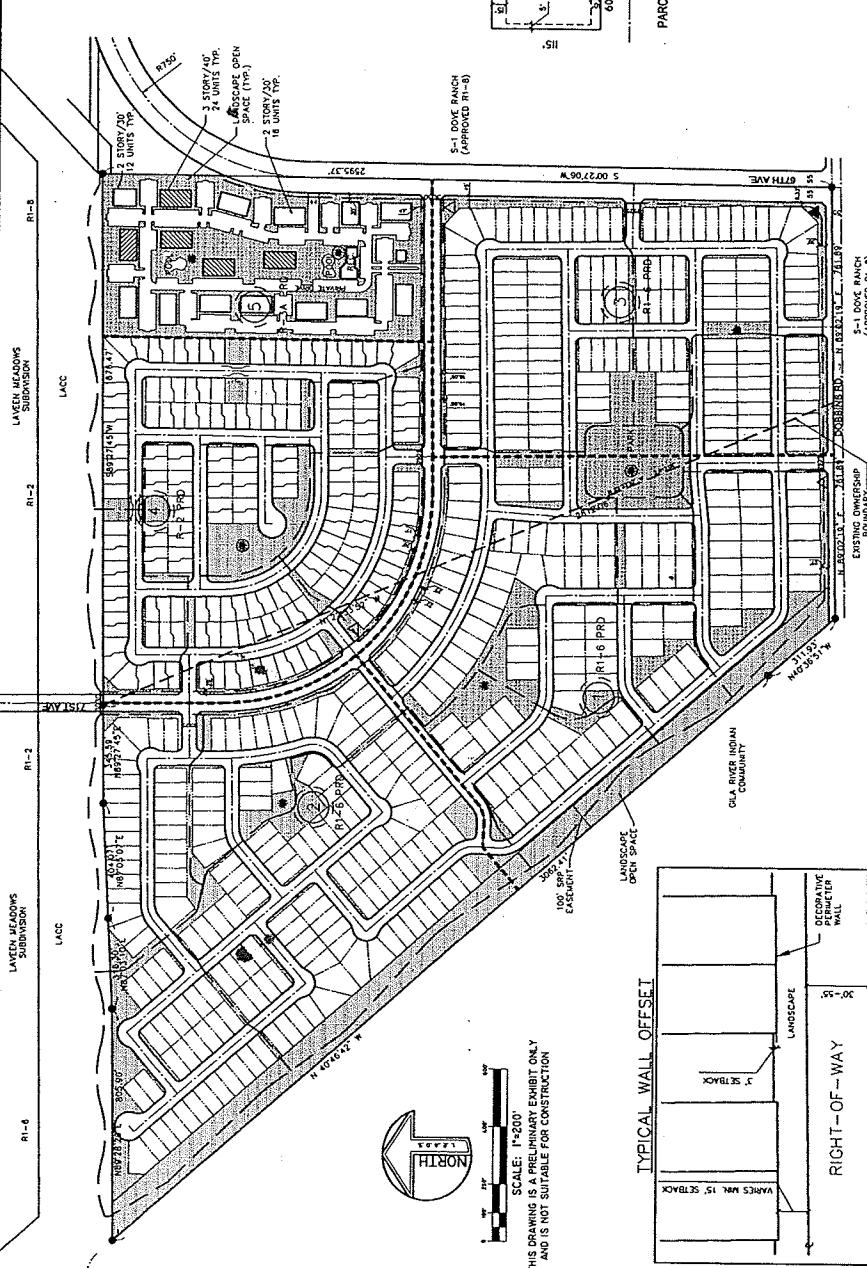

PARCEL	PRODUCT	LOT SIZE	GROSS ACREAGE	NET ACREAGE	DWELLING UNITS	DENSITY (DU/AC)	PERMITTED	PROPOSED ZONING	REQUIRED OPEN SPACE	PROVIDED OPEN SPACE	PARKING	REQUIRED	PROVIDED	BUDG. HEIGHT ALLOWED	MAX. BUDG. HEIGHT PROVIDED
1	SINGLE FAMILY	60' X 115'	26.19 ACRES	24.84 ACRES	116	3.54 - 6.34	3.04	R1-8 PRD	5%	22.66	2 PER D.U.	2 PER D.U.	2 PER D.U.	2 STORY/30'	2 STORY/30'
2	SINGLE FAMILY	50' X 115'	46.81 ACRES	38.85 ACRES	162	3.54 - 6.34	3.59	R1-6 PRD	5%	19.82	2 PER D.U.	2 PER D.U.	2 PER D.U.	2 STORY/30'	2 STORY/30'
3	TOWNHOME	45' X 120'	32.43 ACRES	30.40 ACRES	145	3.54 - 6.34	4.47	R1-4 PRD	5%	16.69	2 PER D.U.	2 PER D.U.	2 PER D.U.	2 STORY/30'	2 STORY/30'
4	DETACHED	40' X 100'	13.48 ACRES	14.32 ACRES	103	10.3 - 12	8.75	R-2 PRD	5%	2.48	2 PER D.U.	2 PER D.U.	2 PER D.U.	2 STORY/30'	2 STORY/30'
5	APARTMENTS	13.48 ACRES	14.32 ACRES	14.32 ACRES	304	22.1 - 28.4	18.84	R-3A PRD	5%	4.57	2 PER D.U.	2 PER D.U.	2 PER D.U.	3 STORY/40'	3 STORY/40'
TOTAL			138.85 ACRES	120.4 ACRES	632		7.93			10.52				4 STORY/40'	4 STORY/40'

**NOTES:**

- PARCELS 1, 2, 3, 4 ARE DETACHED SINGLE FAMILY RESIDENCES WITH FOR SALE LOTS. PARCEL 5 IS TO BE DEVELOPED FOR APARTMENTS OR TOWNHOMES. THE DRAINAGE IS GENERALLY FROM THE SOUTH TO NORTH. OPEN SPACE AREAS WILL BE DESIGNATED WITH A SERIES OF BANKS TO PROTECT THE DRAINAGE FROM THE SOUTH TO NORTH. OPEN SPACE AREAS WILL BE DESIGNATED WITH A SERIES OF BANKS TO PROTECT THE DRAINAGE FROM THE SOUTH TO NORTH.
- ON SITE DRAINAGE IS GENERALLY FROM THE SOUTH TO NORTH. OPEN SPACE AREAS WILL BE DESIGNATED WITH A SERIES OF BANKS TO PROTECT THE DRAINAGE FROM THE SOUTH TO NORTH.
- EXISTING ZONING: R1-4, R1-2, R1-3, R1-6, R1-8.

# Landscape Master Plan

## Inspirational Images

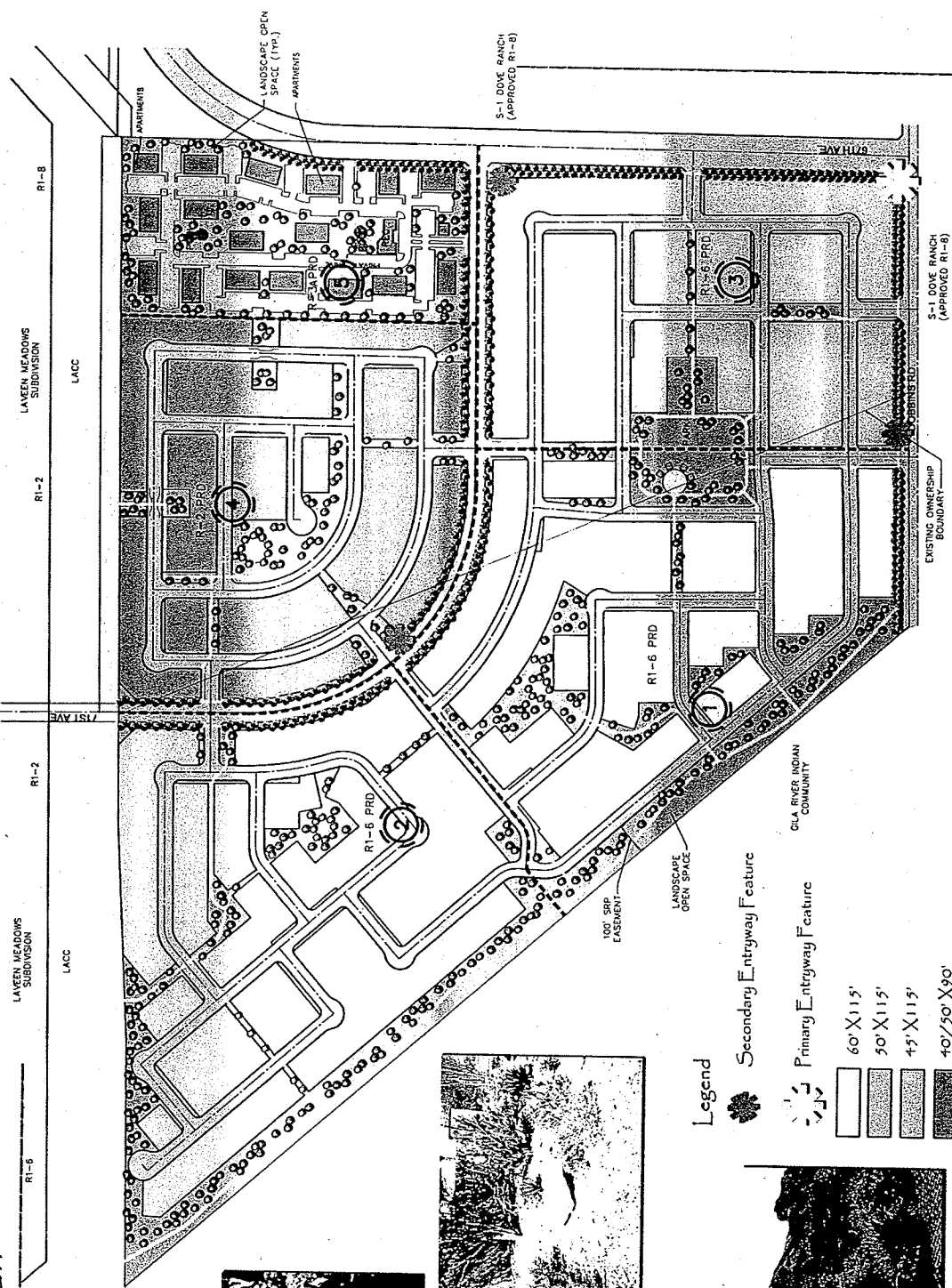
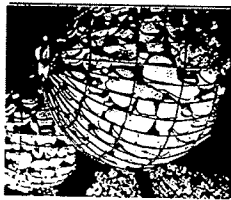
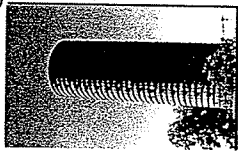

### Legend

- Secondary Entryway Feature
- Primary Entryway Feature
- 60' X 115'
- 50' X 115'
- 45' X 115'
- 40' / 50' X 90'
- Landscape Area/Open Space
- Apartments



**McLellan Ranch**  
 COMMUNITY THEME CONCEPTS  
 THE LAVEN MEADOWS, PHOENIX, AZ

Created by  
**LEADERSHIP**  
 2400 Phoenix Avenue 203  
 Phoenix, AZ 85009  
 Phone 602-354-2600  
 www.lead.com

**CITY OF PHOENIX**  
 COMMUNITY DEVELOPMENT DEPARTMENT

MAR 12 2008

PLANNING DEPT.  
 2nd fl. RECEPTION



# Entry Concepts

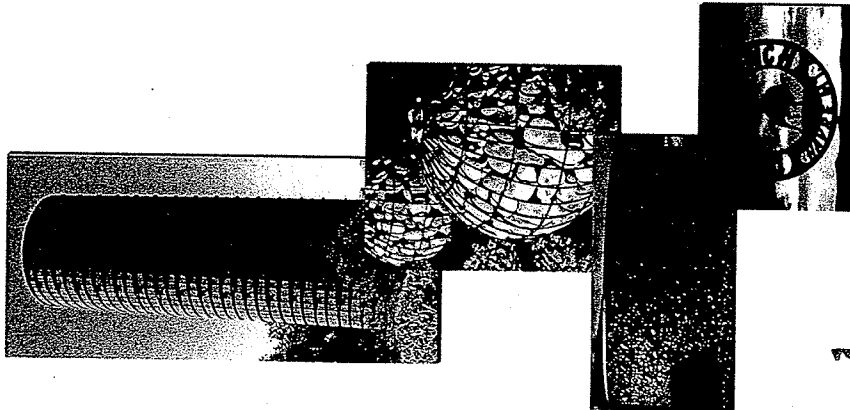

**McClellan Ranch**  
 COMMUNITY THEME CONCEPTS  
 THE LAVA IN WILKINSON, PHOENIX, AZ

Created by  
 L.A. Skidmore  
 2400 N. Central Ave., Suite 203  
 Phoenix, AZ 85004  
 Phone: 602.955.0000  
 www.lasid.com

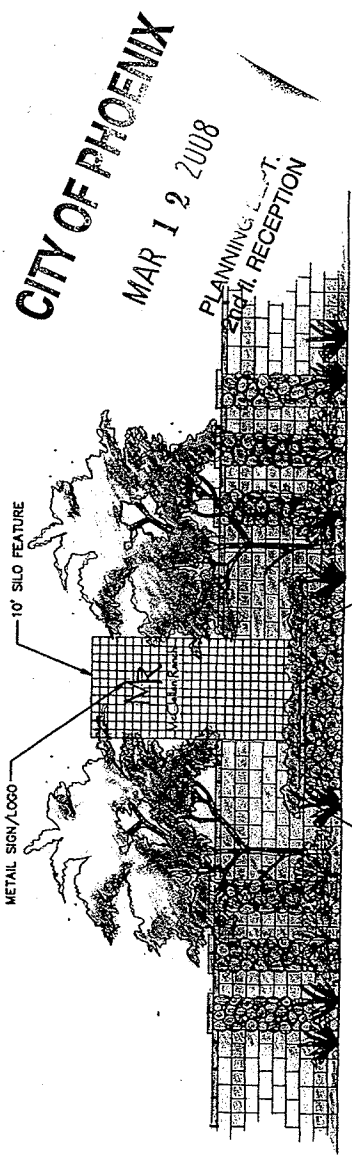

CITY OF PHOENIX  
 MAR 12 2008  
 PLANNING DEPT.  
 PUBLIC RECEPTION

METAL SIGN/LOGO  
 10' SILO FEATURE  
 LOW PLANT MATERIAL  
 RIVER ROCK PLANTER (ROUND)

Primary Entry Concept  
 Matt Skid

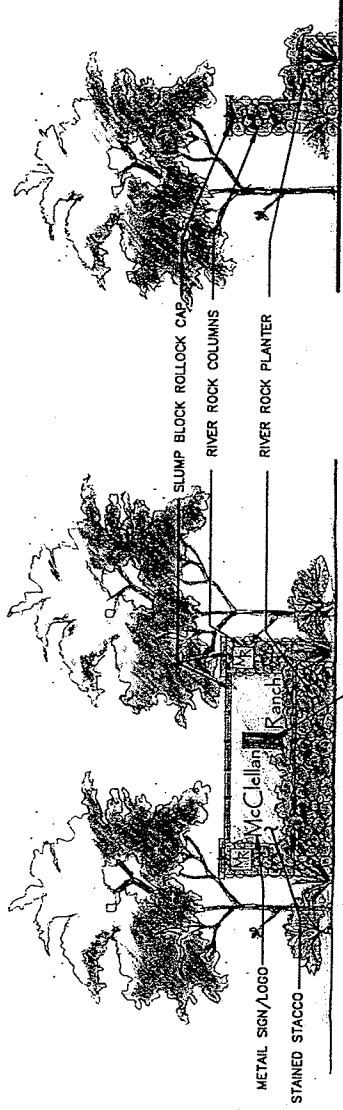

METAL SIGN/LOGO  
 STAINED STACCO  
 FRONT VIEW

METAL SILO LOGO  
 SLUMP BLOCK ROLLOCK CAP  
 RIVER ROCK COLUMNS  
 RIVER ROCK PLANTER  
 SIDE VIEW

Secondary Entry Concept  
 Matt Skid

# Wall & Column Concepts

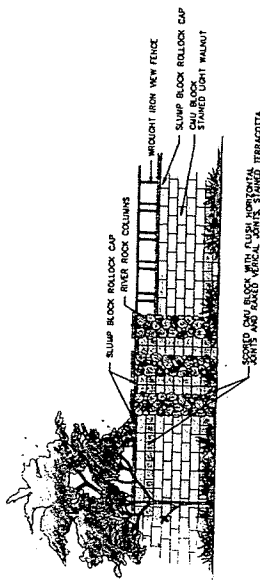

Primary Wall Elevation with Transition to Partial View Fence  
Scale: 1/4" = 1'-0"

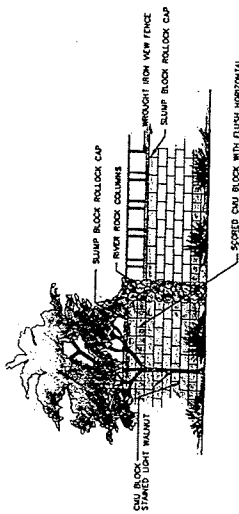

Secondary Wall Elevation with Transition to Partial View Fence  
Scale: 1/4" = 1'-0"

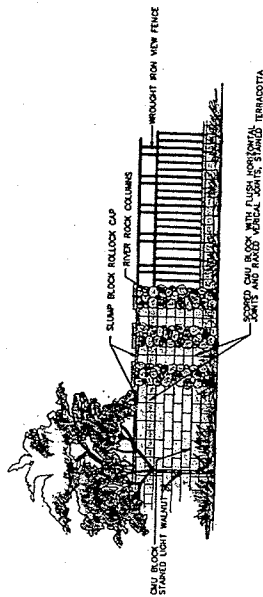

Primary Wall Elevation with Transition to View Fence  
Scale: 1/4" = 1'-0"

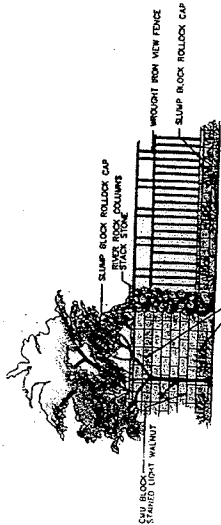

Secondary Wall Elevation with Transition to View Fence  
Scale: 1/4" = 1'-0"

CITY OF PHOENIX

MAR 12 2008

PLANNING DEPT.  
2nd fl. RECEPTION

MacLellan  
Ranch

COMMUNITY THEME CONCEPTS

THE LAMAR VILLAGE, PHOENIX, AZ  
Created by  
L. LABRE & C.F.  
2400 N. CENTRAL AVENUE, SUITE 203  
PHOENIX, AZ 85004  
Phone 602-254-2600  
www.cemc.com

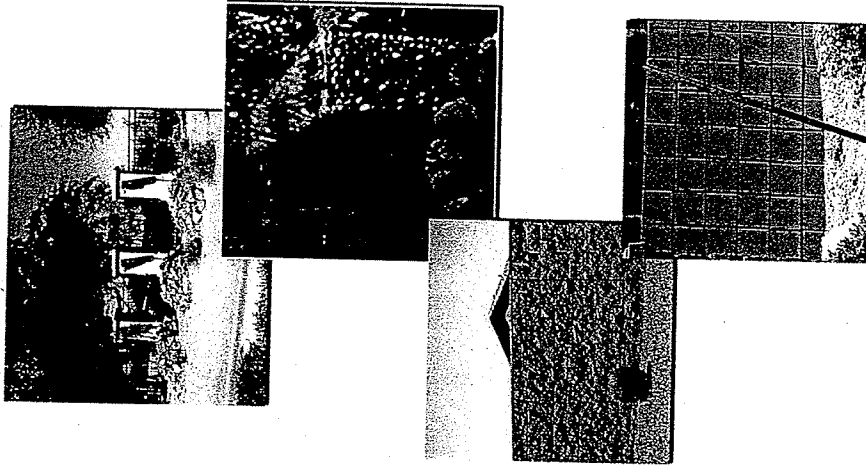

# 71st Avenue Streetscape

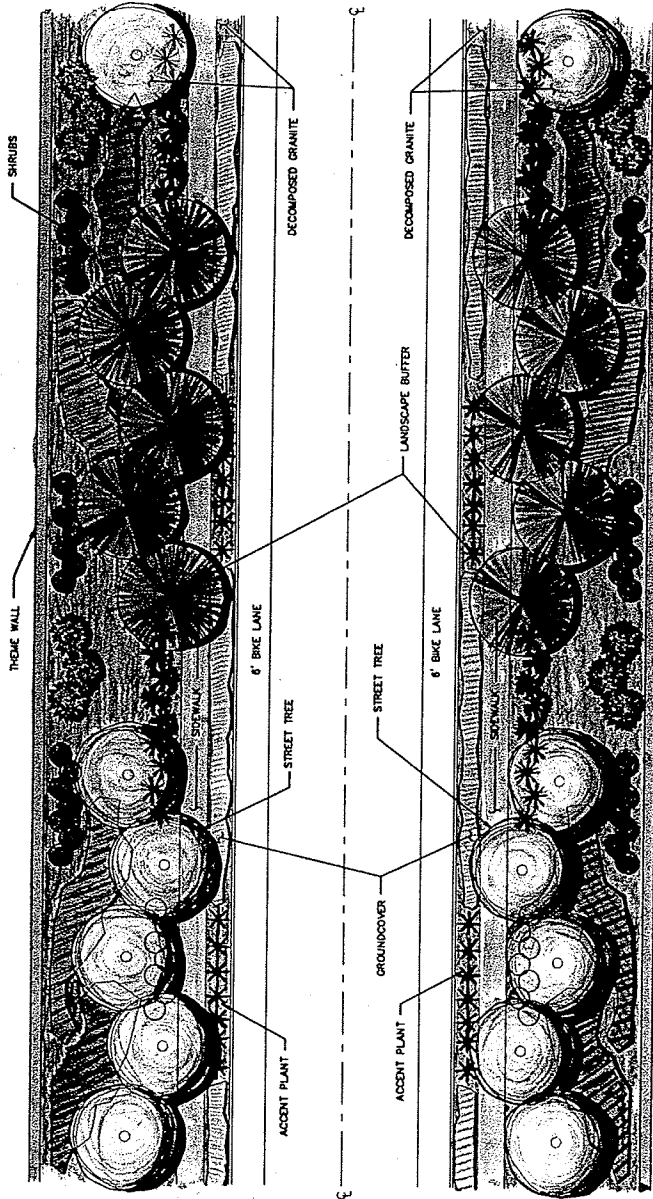

71st Avenue Streetscape Plan  
Not to Scale

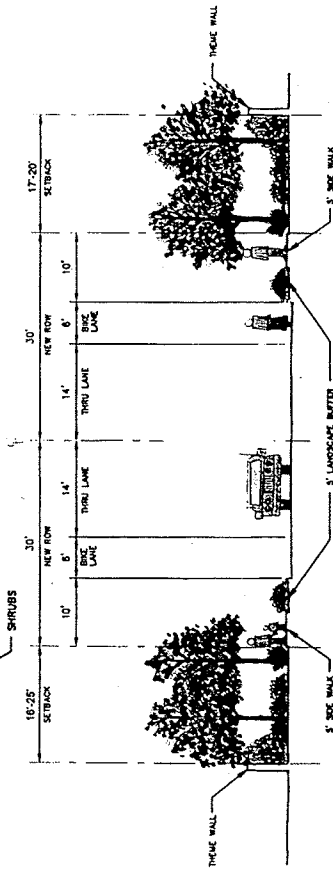

71st Avenue Streetscape Section  
Not to Scale

CITY OF PHOENIX

MAR 12 2008

PLANNING DEPT.  
2nd fl. RECEPTION

02.04.2008

MacLellan  
Ranch

COMMUNITY THEME CONCEPTS  
THE LAVIN VILLAGE - DUBLIN, AZ

Created by  
LEADR, CRF  
2400 N. CENTRAL AVENUE, SUITE 203  
PHOENIX, AZ 85004  
Phone 602-254-2600  
www.ceteng.com

# Dobbins Road Streetscape

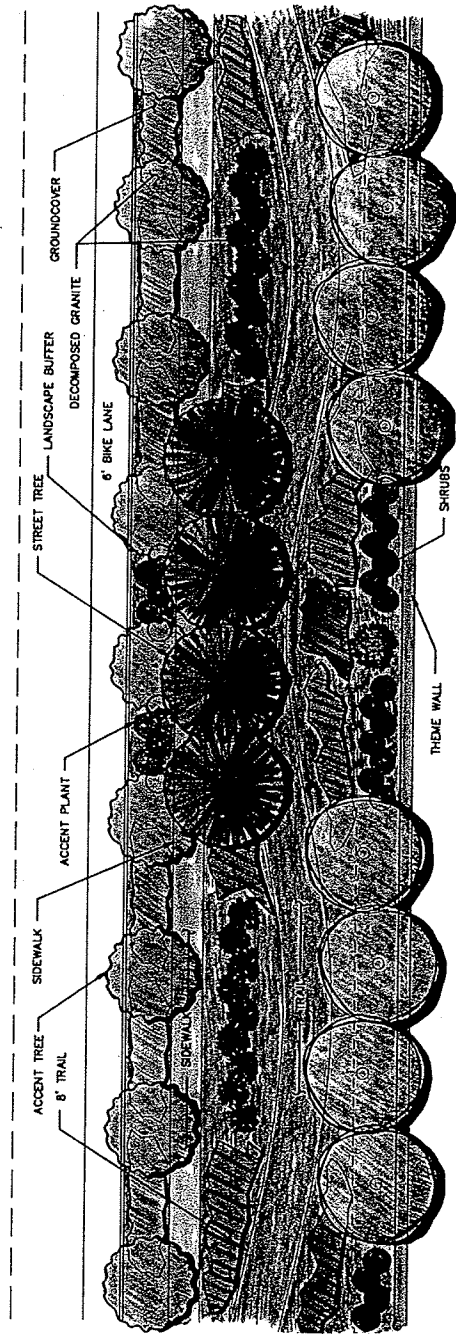

Dobbins Road Streetscape Plan  
N:\111524

CITY OF PHOENIX

MAR 1 2 2008

PLANNING DEPT.  
2nd fl. RECEPTION

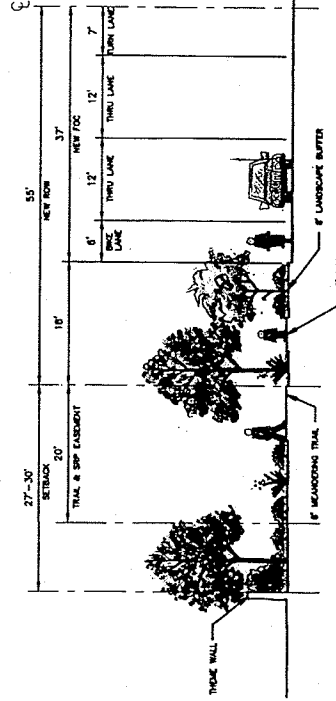

Dobbins Road Streetscape Section  
N:\111524

**McClellan Ranch**  
COMMUNITY THEME CONCEPTS  
THE LAST IN A SERIES OF TOWNHOMES IN AZ  
LEAD BY CPT  
2400 N. Central Ave., Suite 203  
Phoenix, AZ 85016  
Phone: 602-254-2600  
www.cceimg.com

# 67th Avenue Streetscape

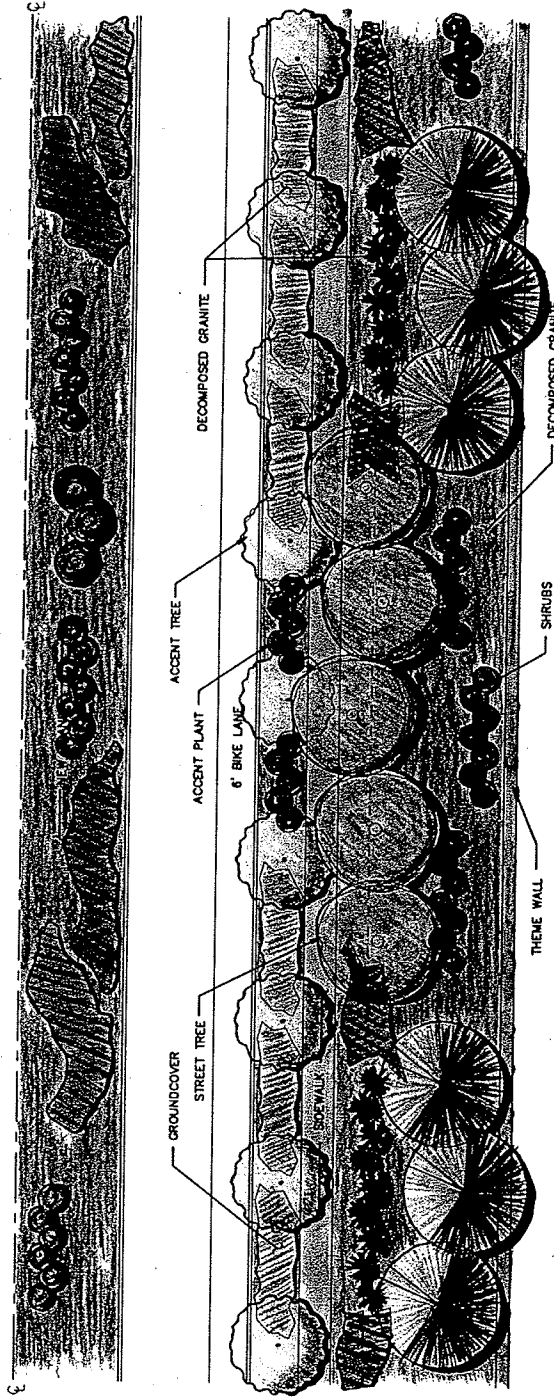

67th Avenue Streetscape Plan

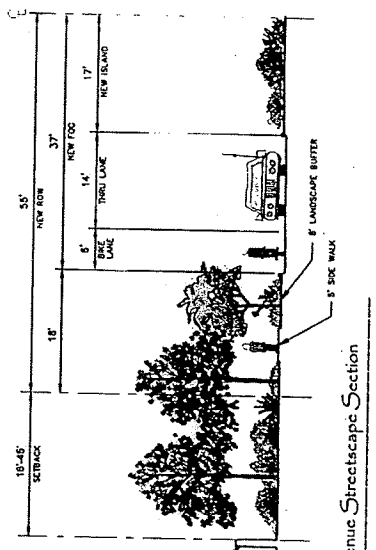

67th Avenue Streetscape Section

**CITY OF PHOENIX**  
 MAR 1 2 2008  
 PLANNING DEPT.  
 2nd fl. RECEPTION

**McLellan**  
 Ranch  
 COMMUNITY THEME CONCEPTS  
 THE LAMAR VILLAGE, PHOENIX, AZ  
 Created by  
 L. C. McLellan  
 2400 N. Central Ave., Suite 203  
 Phoenix, AZ 85004  
 Phone: 602-955-0000  
 www.mclellan.com

