

---

---

# **SAMPLE BALLOT PAMPHLET DISTRICT 8**



**RUNOFF ELECTION  
MARCH 14, 2023**

**CITY OF PHOENIX, ARIZONA**

Issued by the Office of the City Clerk of Phoenix  
Denise Archibald, City Clerk

This pamphlet is mailed to each City residence in which an eligible registered voter resides and is available online at [phoenix.gov/elections](https://phoenix.gov/elections).





# RUNOFF ELECTION MARCH 14, 2023

## TABLE OF CONTENTS

|  | PAGE |
|--|------|
| INFORMATION ABOUT THIS SAMPLE BALLOT PAMPHLET..... | 2    |
| ELECTION INFORMATION.....                          | 3    |
| KEY DATES FOR VOTERS.....                          | 3    |
| EARLY VOTING.....                                  | 4    |
| IN-PERSON VOTING AT VOTING CENTERS.....            | 5    |
| ACCESSIBLE VOTING.....                             | 5    |
| IN-PERSON VOTING IDENTIFICATION REQUIREMENTS.....  | 6    |
| VOTING CENTER LOCATIONS AND MAP.....               | 7    |
| SAMPLE BALLOT.....                                 | 8    |
| NOTES.....   | 9    |

### [QUICK LINKS] I WANT TO...

|  |   |   |
|--|---|---|
| <p><b>Subscribe to Receive<br/>this Pamphlet Electronically</b></p> <p>For more information about the benefits of getting the pamphlet electronically, see page 2 or scan the QR code below.</p> | <p><b>Track My Early<br/>Ballot Status</b></p> <p>Information about the status of your early ballot is available at <a href="http://phoenix.gov/elections">phoenix.gov/elections</a> or scan the QR code below.</p> | <p><b>Find a<br/>Voting Center</b></p> <p>For voting information and to find a voting center convenient to you, see page 7 or scan the QR code below.</p> |
|   |    |    |

### City Clerk Department – Election Information

Website: [phoenix.gov/elections](http://phoenix.gov/elections), Email: [phoenixelections@phoenix.gov](mailto:phoenixelections@phoenix.gov), Phone: 602-261-VOTE (8683), TTY: 7-1-1 Relay System  
Follow us on Twitter @PHXClerk

# INFORMATION ABOUT THIS SAMPLE BALLOT PAMPHLET

---

## **GENERAL INFORMATION**

This pamphlet contains election and voting information for the March 14, 2023, Runoff Election for Districts 6 and 8. This sample ballot pamphlet is mailed to each household in Districts 6 and 8 in which an active registered voter resides, unless all voters in the household requested to obtain the pamphlet electronically. Please make the pamphlet available to all registered voters in the household.

## **SAMPLE BALLOT**

A sample ballot is located on page 8 in this pamphlet and is included to help voters become familiar with the ballot. Instructions for voting the ballot are located at the top of both the sample ballot and the official ballot. This sample ballot is not for voting; **do not return a voted sample ballot**. Only valid votes cast on an official ballot by eligible registered voters will be counted.

## **CANDIDATES**

Information about the candidates is on page 3 of this pamphlet. Candidate names may appear in a different order on the official ballot because candidate names are rotated in each precinct.

## **SPANISH TRANSLATION**

The Spanish translation of this pamphlet is required by the Federal Voting Rights Act. The translation is an accurate interpretation of the material appearing in English but is provided only as an aid to voters.

## **ALTERNATIVE FORMATS**

This pamphlet is available in alternative formats including audio, Braille, and large print upon request. To request an alternative format of this pamphlet, please call 602-261-VOTE (8683). **Requests for alternative formats of the pamphlet must be received by Friday, February 17, 2023.**

## **SUBSCRIBE TO OBTAIN THIS PAMPHLET ELECTRONICALLY**

Voters can subscribe to obtain this pamphlet electronically. Voters who subscribe will receive an email notification with a link to the pamphlet for each City of Phoenix election. To subscribe, visit the March 14, 2023, election page at [phoenix.gov/elections](http://phoenix.gov/elections), call 602-261-VOTE (8683), email [phoenixelections@phoenix.gov](mailto:phoenixelections@phoenix.gov), or scan the QR code on page 1.

### **Benefits of Obtaining the Pamphlet Electronically:**

- Allows you to search the pamphlet for specific information.
- Allows you to easily increase the size of the text for better readability.
- Reduces the number of election-related mailings sent to you.
- Saves printing and postage costs.
- Allows voters to “Go Green” by reducing the amount of paper used.

Please note – unless *all* registered voters in a household subscribe to obtain the pamphlet electronically, a pamphlet will be mailed to each household with a registered voter, as required by law.

## **PAMPHLET FEEDBACK**

The purpose of this pamphlet is to provide election information to voters. If you would like to see additional information or have any comments or recommendations for future pamphlets, please call 602-261-VOTE (8683) or email [phoenixelections@phoenix.gov](mailto:phoenixelections@phoenix.gov).

---

### **City Clerk Department – Election Information**

Website: [phoenix.gov/elections](http://phoenix.gov/elections), Email: [phoenixelections@phoenix.gov](mailto:phoenixelections@phoenix.gov), Phone: 602-261-VOTE (8683), TTY: 7-1-1 Relay System  
Follow us on Twitter @PHXClerk

# ELECTION INFORMATION

## GENERAL INFORMATION

On Tuesday, March 14, 2023, the City of Phoenix will conduct a Runoff Election in which city voters in Districts 6 and 8 will elect a Council Member. This election is required by the City Charter and State Law because no candidates for these offices received a majority of votes cast in the Council Election held on November 8, 2022. The candidate with the highest number of votes cast for each office in the Runoff Election will be elected and take office for a four-year term beginning April 17, 2023.

## UPDATED BALLOT DESIGN

Ballots have fill-in ovals.

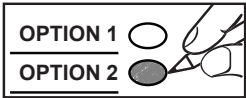

## CANDIDATE INFORMATION

The table below provides information about the candidates running for office in this Runoff Election. Candidate names are listed below in alphabetical order.

| COUNCIL DISTRICT 6 |                                  |                                 |
|--------------------|----------------------------------|---------------------------------|
| Name               | Email                            | Website                         |
| Kevin Robinson     | info@kevinrobinsonforphoenix.com | www.kevinrobinsonforphoenix.com |
| Sam Stone          | sam@samstone.vote                | www.samstone.vote               |

| COUNCIL DISTRICT 8     |                           |                          |
|------------------------|---------------------------|--------------------------|
| Name                   | Email                     | Website                  |
| Carlos Garcia          | info@carlosforphoenix.com | www.carlosforphoenix.com |
| Kesha Hodge Washington | info@keshaforphoenix.com  | www.keshaforphoenix.com  |

## ELECTION WEBSITE

For additional information and the most current up-to-date election information, visit [phoenix.gov/elections](http://phoenix.gov/elections).

## KEY DATES FOR VOTERS

| November 14, 2022                                | February 6, 2023   | February 13, 2023               |
|--|--|---------------------------------|
| Earliest Date to Request an Early Ballot by Mail | Sample Ballot Pamphlet Mailed to Households with Registered Voters | Latest Date to Register to Vote |

| February 15, 2023                          | March 10, 2023  | March 11, 2023<br>March 13, 2023<br>March 14, 2023 | March 22, 2023                           |
|--|---|--|--|
| Early Voting Begins & Early Ballots Mailed | Last Day to Vote Early In Person at Phoenix City Hall | Voting in Person at Voting Centers (3 Days)        | Final Election Results (Canvass of Vote) |

### City Clerk Department – Election Information

Website: [phoenix.gov/elections](http://phoenix.gov/elections), Email: [phoenixelections@phoenix.gov](mailto:phoenixelections@phoenix.gov), Phone: 602-261-VOTE (8683), TTY: 7-1-1 Relay System  
Follow us on Twitter @PHXClerk

# EARLY VOTING

---

## **BY MAIL**

Voting by mail is easy, convenient, and secure. Voters on the Active Early Voting List (AEVL) will automatically receive an early ballot by mail unless they submitted a request to not receive a ballot by mail. Early ballots for the March 14, 2023, Runoff Election will be mailed beginning Wednesday, February 15, 2023.

Voters not on the AEVL who wish to receive an early ballot by mail may submit a request for an early ballot to the City Clerk Department. Request forms are available online at [phoenix.gov/elections](https://phoenix.gov/elections). Request forms can also be obtained by calling 602-261-VOTE (8683) or emailing [phoenixelections@phoenix.gov](mailto:phoenixelections@phoenix.gov).

Early ballots are available in alternative formats including Braille and large print, upon request. To request an alternative format of the early ballot, please call City of Phoenix Elections at 602-261-VOTE (8683).

**A signed, written request for an early ballot by mail must be received by the City Clerk Department no later than 5 p.m. on Friday, March 3, 2023.**

## **RETURNING VOTED EARLY BALLOTS**

An early ballot must be returned in the ballot affidavit envelope that was provided with the ballot and the envelope must be signed by the voter. **Voted early ballots must be received by the City Clerk Department no later than 7 p.m. on Election Day.**

Voters should take the time they need to consider their choices and mark their ballot. However, voters who complete their ballots early are encouraged to return the ballot as soon as it is voted. Returning voted ballots as early as possible provides more time for signature verification and processing so that final results are available sooner.

If you return your ballot by mail, be sure to allow sufficient time for delivery. **It is recommended you mail your ballot at least 7 days before Election Day.**

If you were sent an early ballot by mail but then decide to vote in person instead, you will not be required to cast a provisional ballot, as long as the early ballot has not been voted and returned for tabulation.

## **HOW CAN I CHECK THE STATUS OF MY EARLY BALLOT?**

Information about the status of your early ballot is available online at [phoenix.gov/elections](https://phoenix.gov/elections) (or scan the QR code on page 1). You can obtain detailed information, such as the date your early ballot was mailed, received, or processed for tabulation. To check the status of your early ballot, you will need to provide basic information along with either your voter registration number, driver license number or non-operating identification card number. This information is required in order to positively identify you as the voter and the information you enter must match the information on your voter registration record.

## **IN PERSON EARLY VOTING AT CITY HALL 27 DAYS BEFORE THE ELECTION**

Individuals who wish to vote early in person rather than by mail can vote during the 27 days before the election, from **Wednesday, February 15, 2023, through Friday, March 10, 2023**, during business hours at Phoenix City Hall located at 200 W. Washington St., 15th Floor, Phoenix, AZ 85003.

Accessible voting devices that allow voters with disabilities to vote independently will be available for this election on the 15th floor.

---

### **City Clerk Department – Election Information**

Website: [phoenix.gov/elections](https://phoenix.gov/elections), Email: [phoenixelections@phoenix.gov](mailto:phoenixelections@phoenix.gov), Phone: 602-261-VOTE (8683), TTY: 7-1-1 Relay System  
Follow us on Twitter @PHXClerk

# IN-PERSON VOTING AT VOTING CENTERS

---

## **GENERAL INFORMATION**

Voters in City of Phoenix elections are not required to vote at a specified polling place in the voter's precinct. **Any voter can use any one of the 10 designated voting centers to cast a ballot.** Voting centers will be open for voting for THREE DAYS, the Saturday and Monday before the election, and on Tuesday, Election Day. Based on past City elections, Tuesday, Election Day, is the busiest day at voting centers. Therefore, voters who wish to vote in-person may find it more convenient to vote on Saturday or Monday before the election.

## **FIND A CONVENIENT VOTING CENTER**

- View the map and list on page 7 of this pamphlet.
- Find the map and list of voting centers online at [phoenix.gov/elections](http://phoenix.gov/elections).
- Use the online Voting Center Locator application available at [phoenix.gov/elections](http://phoenix.gov/elections) or by scanning the QR code on page 1. Just enter the address of your current location and the application will provide the names and addresses of the nearest voting centers, a map for each location and the level of activity at each site.
- Call the Voter Information Hotline at 602-261-VOTE (8683).

## **VOTING DAYS & HOURS**

All voting centers will be open for the following three days and times:

- Saturday, March 11, from 10 a.m. to 4 p.m.
- Monday, March 13, from 9 a.m. to 6 p.m.
- Tuesday, March 14 (Election Day), 6 a.m. until 7 p.m.

## **WHAT SHOULD I BRING?**

Voters should bring their driver license, state-issued identification card, or voter identification card. Additional information about ID requirements is listed on page 6.

# ACCESSIBLE VOTING

---

Accessible voting devices that allow voters with disabilities to vote independently will be available for this election at all voting centers.

---

## **City Clerk Department – Election Information**

Website: [phoenix.gov/elections](http://phoenix.gov/elections), Email: [phoenixelections@phoenix.gov](mailto:phoenixelections@phoenix.gov), Phone: 602-261-VOTE (8683), TTY: 7-1-1 Relay System  
Follow us on Twitter @PHXClerk

# IN-PERSON VOTING IDENTIFICATION REQUIREMENTS

## Please Have Your ID Ready

Arizona Revised Statutes § 16-579(A)

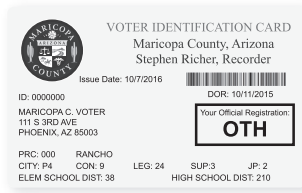
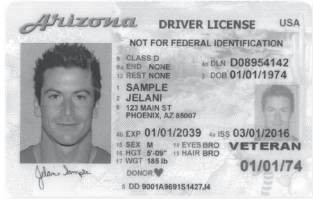

### 1 Photo ID From This List: (Must contain current name & address)

Valid AZ Driver License

Valid AZ Non-operating ID

Tribal Enrollment Card or Other Form of Tribal ID

**or**

### 2 Forms From This List: (Must contain current name & address)

Voter ID Card

Official Election Mail

Utility Bill, Bank Statement or Vehicle Registration  
(Within 90 Days)

Military ID or U.S. Passport  
(Paired with 1 from above)

State ID or Driver License With Former Address  
(Paired with 1 from above)

*If the voter presents acceptable identification but the voter's name and address does not match the voter's registration record, the voter may cast a Provisional Ballot. The voter does not need to take any further action.*

## Por Favor Tenga Lista Su Identificación

Estatutos Revisados de Arizona § 16-579(A)

### 1 Identificación con Fotografía de Esta Lista: (Debe tener el nombre y dirección actual)

Licencia de Conducir Válida de AZ

Identificación Emitida por el Estado de AZ

Tarjeta de Inscripción Tribal o Otra Forma de Identificación Tribal

**o**

### 2 Documentos de Esta Lista: (Debe tener el nombre y dirección actual)

Tarjeta de Identificación de Votante

Correspondencia Oficial Electoral

Factura de Servicios Públicos, Estado de Cuenta Bancario o Registro Vehicular (Dentro de los 90 Días)

Identificación Militar o Pasaporte de EE.UU.  
(Junto con 1 de las de arriba)

Tarjeta de Identificación o Licencia de Conducir del Estado con Dirección Anterior  
(Junto con 1 de las de arriba)

*Si el votante presenta una forma aceptable de identificación, pero su nombre y dirección no coinciden con lo que refleja el registro del votante, éste podrá votar en una Boleta Provisional. El votante no necesitará tomar medidas adicionales.*

### City Clerk Department – Election Information

Website: phoenix.gov/elections, Email: phoenixelections@phoenix.gov, Phone: 602-261-VOTE (8683), TTY: 7-1-1 Relay System  
Follow us on Twitter @PHXClerk

# VOTING CENTER LOCATIONS AND MAP



City of Phoenix  
 Voting Centers - March 2023 Election  
 Municipalidad de Phoenix  
 Centros de Votación - Elección de marzo de 2023

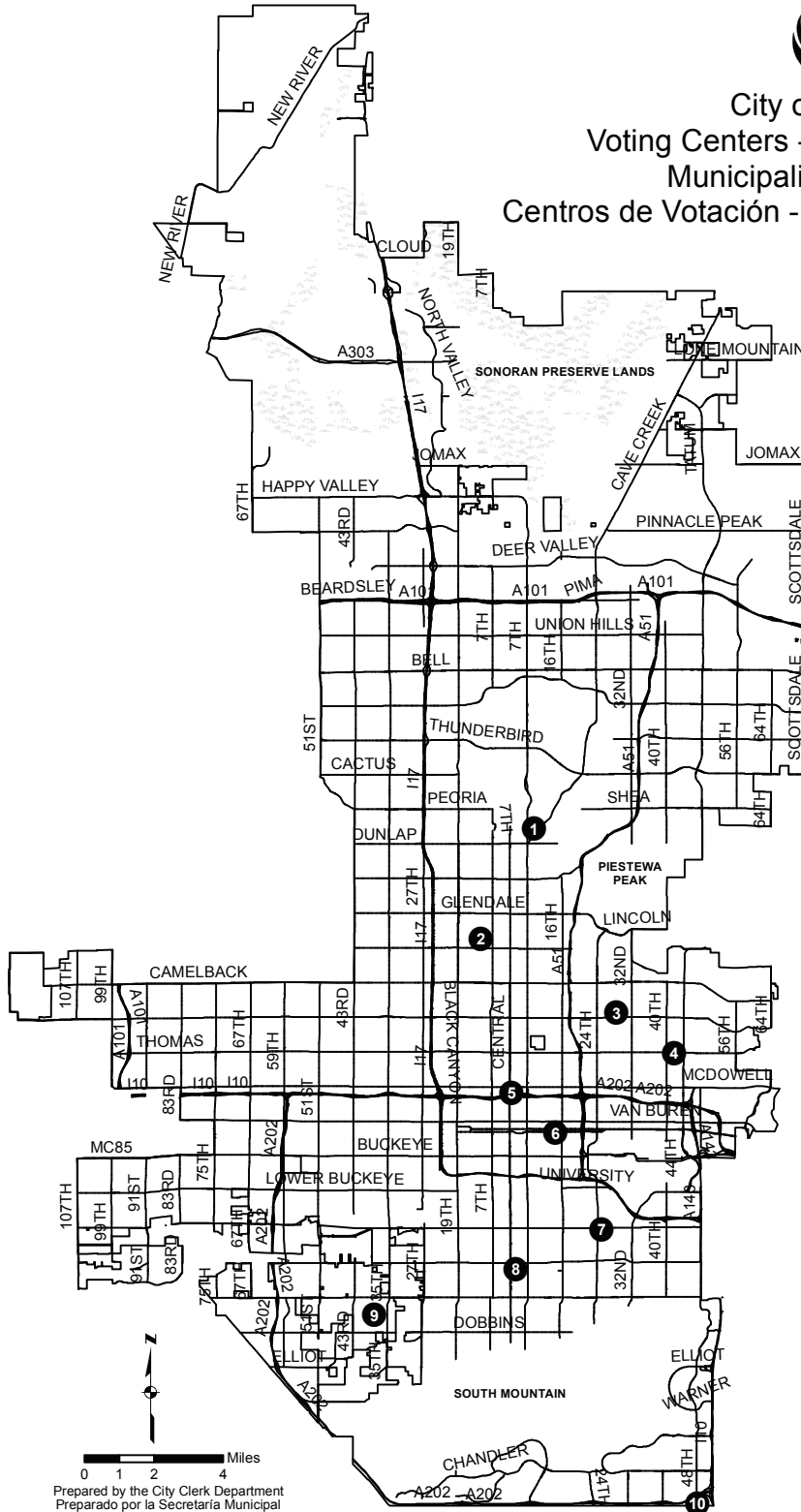

| VOTING CENTER LOCATION LIST                         |   |
|---|---|
| LISTA DE LAS UBICACIONES DE LOS CENTROS DE VOTACIÓN |   |
| VC#   | VOTING CENTER FACILITY NAME   |
| 1   | <b>Sunnyslope Community Center</b><br>802 E. Vogel Ave.                 |
| 2   | <b>Bethany Bible Church</b><br>6060 N. 7th Ave.                         |
| 3   | <b>Devonshire Senior Center</b><br>2802 E. Devonshire Ave.              |
| 4   | <b>Memorial Presbyterian Church</b><br>4141 E. Thomas Rd.               |
| 5   | <b>Burton Barr Central Library</b><br>1221 N. Central Ave.              |
| 6   | <b>Eastlake Park Community Center</b><br>1549 E. Jefferson St.          |
| 7   | <b>Broadway Heritage Neighborhood Res. Ctr.</b><br>2405 E. Broadway Rd. |
| 8   | <b>South Mountain Community Center</b><br>212 E. Alta Vista Rd.         |
| 9   | <b>Cesar Chavez Branch Library</b><br>3635 W. Baseline Rd.              |
| 10  | <b>Pecos Community Center</b><br>17010 S. 48th St.                      |

Prepared by the City Clerk Department  
 Preparado por la Secretaría Municipal

## City Clerk Department – Election Information

Website: [phoenix.gov/elections](http://phoenix.gov/elections), Email: [phoenixelections@phoenix.gov](mailto:phoenixelections@phoenix.gov), Phone: 602-261-VOTE (8683), TTY: 7-1-1 Relay System  
 Follow us on Twitter @PHXClerk



# SAMPLE BALLOT

THIS IS A SAMPLE BALLOT AND CANNOT BE USED AS AN OFFICIAL BALLOT UNDER ANY CIRCUMSTANCES.

|  |   |  |           |
|--|---|--|-----------|
| <b>OFFICIAL BALLOT</b>   |  | <b>BOLETA OFICIAL</b>  | <b>D8</b> |
| RUNOFF ELECTION<br>MARCH 14, 2023<br><br>CITY OF PHOENIX,<br>ARIZONA   |   | ELECCIÓN DE DESEMPATE<br>14 DE MARZO DE 2023<br><br>MUNICIPALIDAD DE PHOENIX,<br>ARIZONA |           |
| <b>INSTRUCTIONS TO VOTERS</b>  |   |  |           |
| <p><b>TO VOTE:</b> Fill in the oval <input type="radio"/> next to your choice, like this <input checked="" type="radio"/> using blue or black ink. If you wrongly mark or damage your ballot, return it to the Election Official and obtain another.</p>                     |   |  |           |
| <b>INSTRUCCIONES PARA LOS VOTANTES</b>   |   |  |           |
| <p><b>PARA VOTAR:</b> Llène el óvalo <input type="radio"/> completamente al lado de su opción, así <input checked="" type="radio"/> utilizando tinta azul o negra. Si marca su boleta incorrectamente o si la daña, devuélvala al Funcionario Electoral y solicite otra.</p> |   |  |           |
| <b>COUNCIL MEMBER DISTRICT 8<br/>MIEMBRO DEL CONCEJO DISTRITO 8</b>  |   |  |           |
| Vote for not more than ONE<br>Vote por no más de UNO   |   |  |           |
| CARLOS GARCIA <input type="radio"/>  |   |  |           |
| KESHA HODGE WASHINGTON <input type="radio"/>   |   |  |           |

D8-R1

## City Clerk Department – Election Information

Website: phoenix.gov/elections, Email: phoenixelections@phoenix.gov, Phone: 602-261-VOTE (8683), TTY: 7-1-1 Relay System  
Follow us on Twitter @PHXClerk

---

---

**NOTES / NOTAS**

**NOTES / NOTAS**

---

---