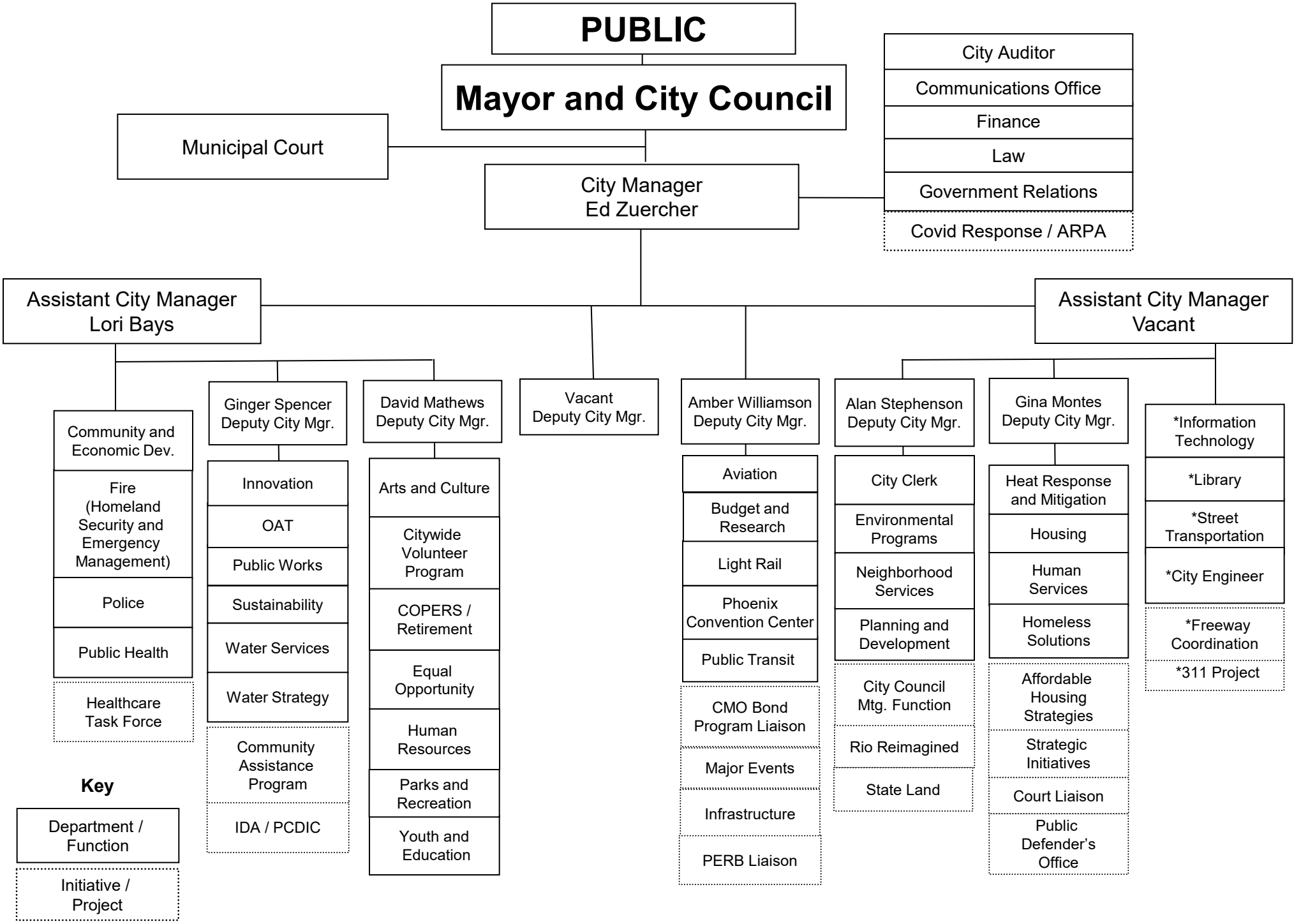

*Departments will be reporting to City Manager Ed Zuercher until further notice

Effective: November 17, 2025