

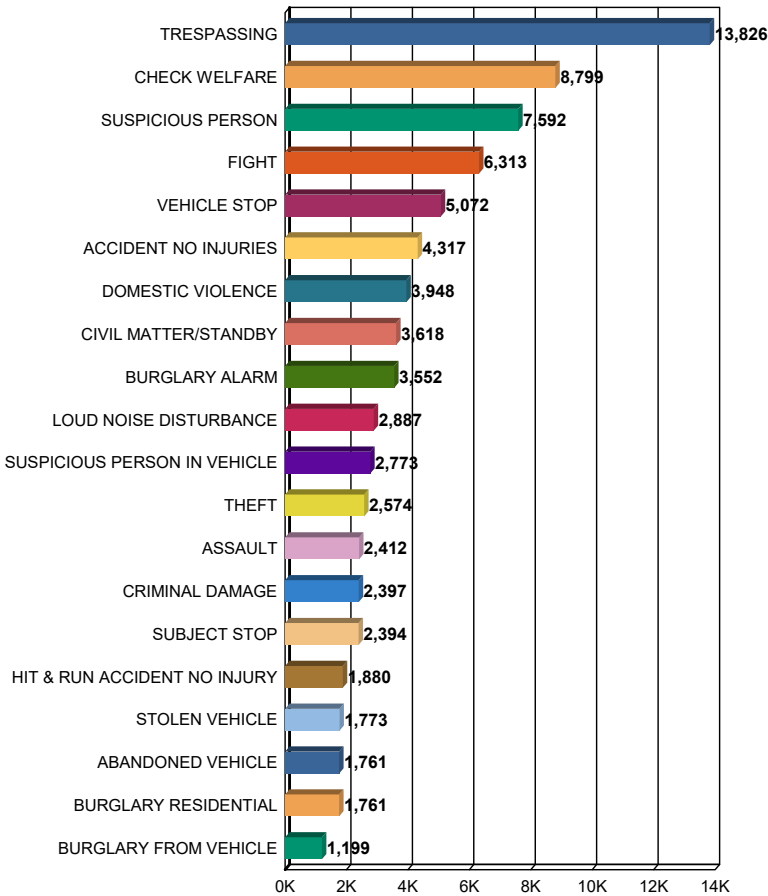

**Count of Dispatched/ Callback/ Self-Initiated (OV) Calls For Top Final Call Types in Council District 5**

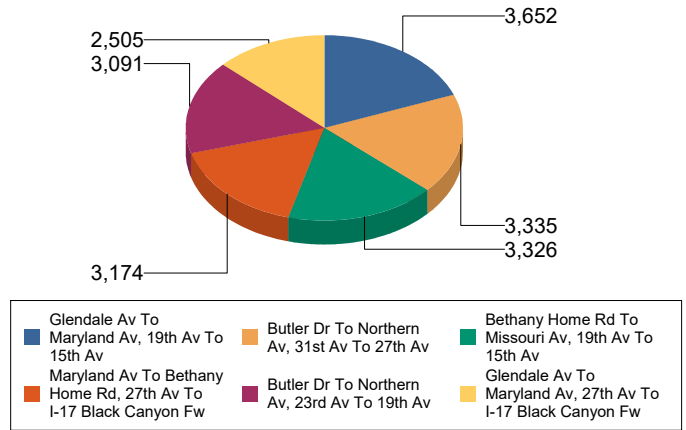

**Count of Dispatched/ Callback/ Self-Initiated (OV) Calls For Top Grid Areas in Council District 5**



**Dispatched Response Times by Priority in Council District 5**

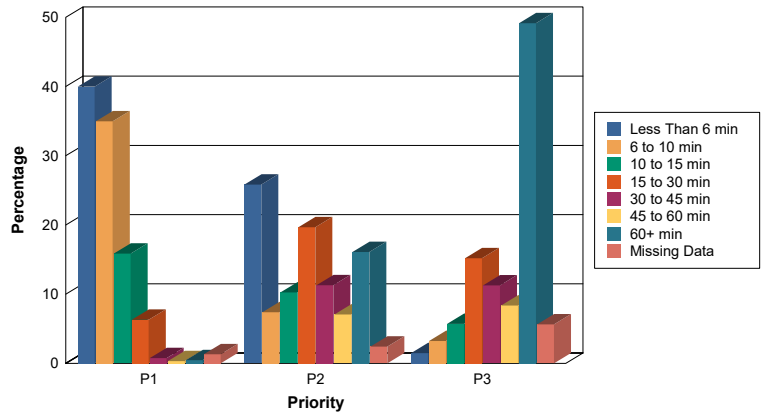

**UCR Part I Violent and Property Crimes in Council District 5**

**THIS MONTH vs. LAST YEAR SAME MONTH**

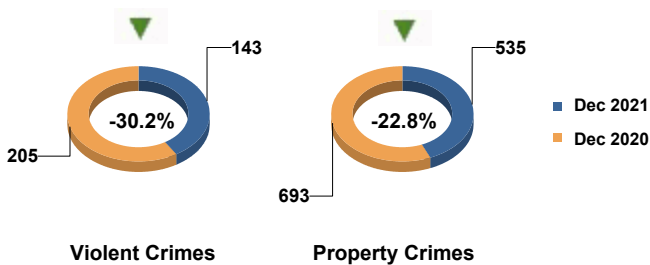

**THIS CYTD vs. LAST CYTD**

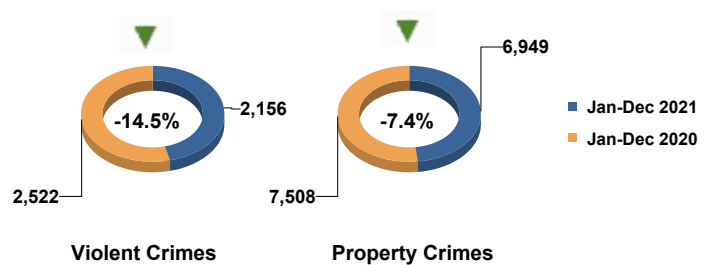

Any data that had missing or incorrect information may not be properly depicted in this report. Each top list may have other data tied for the lowest count displayed that is not shown. Crime data in this report is based on Uniform Crime Reporting (UCR) criteria which are not equivalent to Arizona Revised Statutes (ARS). Part One property crimes include motor vehicle theft, burglary, arson, and theft /larceny. Part One Violent Crimes include criminal homicide, rape, robbery, and aggravated assault.





**CITY OF PHOENIX POLICE DEPARTMENT**  
**Dispatched/Callback/Self-Initiated (OV) Calls for Service and**  
**Reported Uniform Crime Reporting (UCR) Part I Crimes**  
 Area of Evaluation : **Citywide**  
 Date Range: **01/01/21 - 12/31/21**

**Top Final Call Types Citywide**

Dispatched/Callback/ Self-Initiated Calls  
 For 01/01/21 - 12/31/21

	Total
418T TRESPASSING	82,695
900 CHECK WELFARE	66,285
511V VEHICLE STOP	50,054
647 SUSPICIOUS PERSON	48,326
239 FIGHT	42,405
459A BURGLARY ALARM	36,116
961 ACCIDENT NO INJURIES	30,515
418 CIVIL MATTER/STANDBY	24,631
415F DOMESTIC VIOLENCE	23,628
511P SUBJECT STOP	20,682
Other Call Types	393,966
<b>Total</b>	<b>819,303</b>

**Top Grid Areas Citywide**

For Dispatched/ Callback/ Self-Initiated (OV) Calls For Service  
 For 01/01/21 - 12/31/21

	CD	Total
Blank Grid		14,102
BA27: R.R. Tracks/Buchanan St To Van Buren St, Central Av To 7th Av	7	4,816
BA26: R.R. Tracks/Buchanan St To Van Buren St, 7th Av To 15th Av	7	4,535
CI22: Mountain View Rd To Peoria Av/Shea Bl, I-17 Black Canyon Fw To 31st Av	1	4,215
BH24: Indian School Rd To Campbell Av, 19th Av To 23rd Av	4	4,101
BH23B: Indian School Rd To Campbell Av, I-17 Black Canyon Fw To 27th Av	4	3,670
CC25: Maryland Av To Glendale Av, 15th Av To 19th Av	5	3,652
DB22: Cactus Rd To Sweetwater Av, I-17 Black Canyon Fw To 31st Av	1	3,635
BB27: Van Buren St To Roosevelt St, Central Av To 7th Av	7	3,629
DG25: Paradise Ln To Bell Rd, 15th Av To 19th Av	3	3,578
<b>Total</b>		<b>819,303</b>

**Number of Calls by Council District**

Dispatched, Callback, and Self-Initiated Calls

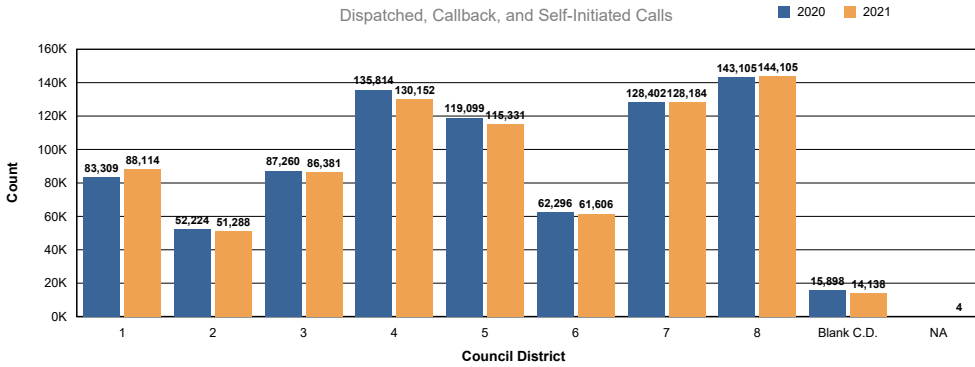

**Citywide Dispatched Calls for Service Response Times by Priority**

	Dispatched		
	P1	P2	P3
Less Than 6 min	39%	4%	1%
6 to 10 min	35%	10%	4%
10 to 15 min	16%	15%	7%
15 to 30 min	7%	28%	18%
30 to 45 min	1%	14%	12%
45 to 60 min	0%	8%	9%
60+ min	0%	18%	43%
Missing Data	1%	3%	6%

**UCR Part I Violent and Property Crimes Citywide**

THIS MONTH vs. LAST YEAR SAME MONTH

THIS CYTD vs. LAST CYTD

THIS MONTH vs. PREVIOUS MONTH

	12/1/2020 -	12/1/2021 -	% Chg	1/1/2020 -	1/1/2021 -	% Chg	11/1/2021 -	12/1/2021 -	% Chg
	12/31/2020	12/31/2021		12/31/2020	12/31/2021		11/30/2021	12/31/2021	
<b>Citywide:</b>									
<b>Violent Crimes</b>	1,098	931	-15.2% ▼	13,659	13,125	-3.9% ▼	1,012	931	-8.0% ▼
<b>Property Crimes</b>	5,012	4,384	-12.5% ▼	51,386	51,095	-0.6% ▼	4,369	4,384	0.3% ▲

Any calls for service (CFS) that had missing or incorrect information may not be properly depicted in this report. Calls are based on the final radio code as entered by Communications and/or Patrol. All dispatched/callback/self-initiated calls are included regardless of the final disposition of the call (i.e. report written, no action required, etc.). Non dispatched calls are not included. Each top list may have other data tied for the lowest count displayed that is not shown. Grid boundaries changed effective October 20, 2014. The information in this report is based on georeferenced addresses and may change as the geobase is improved and/or updated. Any inaccuracies in the geobase may result in addresses georeferencing to the incorrect grid, beat, squad, precinct or council district. This report is also based on Uniform Crime Reporting (UCR) criteria which are not equivalent to Arizona Revised Statutes (ARS) statistics; therefore, this data cannot be directly compared to ARS reports. Under the hierarchy rule of UCR, only the most severe offense of an incident is counted. Part One property crimes include motor vehicle theft, burglary, arson, and theft/larceny. Part One Violent Crimes include criminal homicide, rape, robbery, and aggravated assault. Homicides, rapes, and aggravated assaults are counted per victim. Numbers may differ from other published reports due to case updates/reclassifications and/or to differences associated with unfounded incidents. N/C = not calculable.

