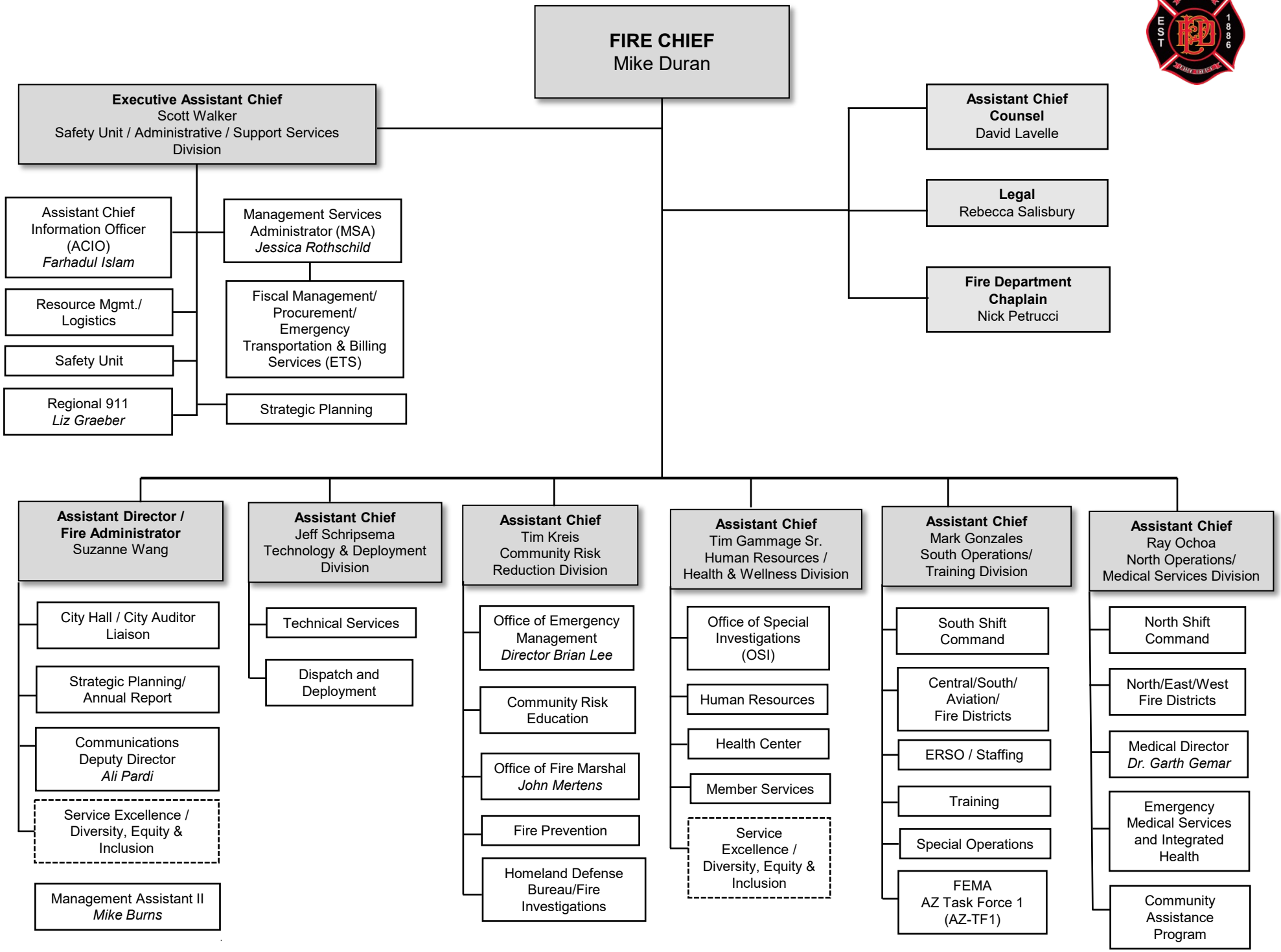

Eff. 12/29/2023