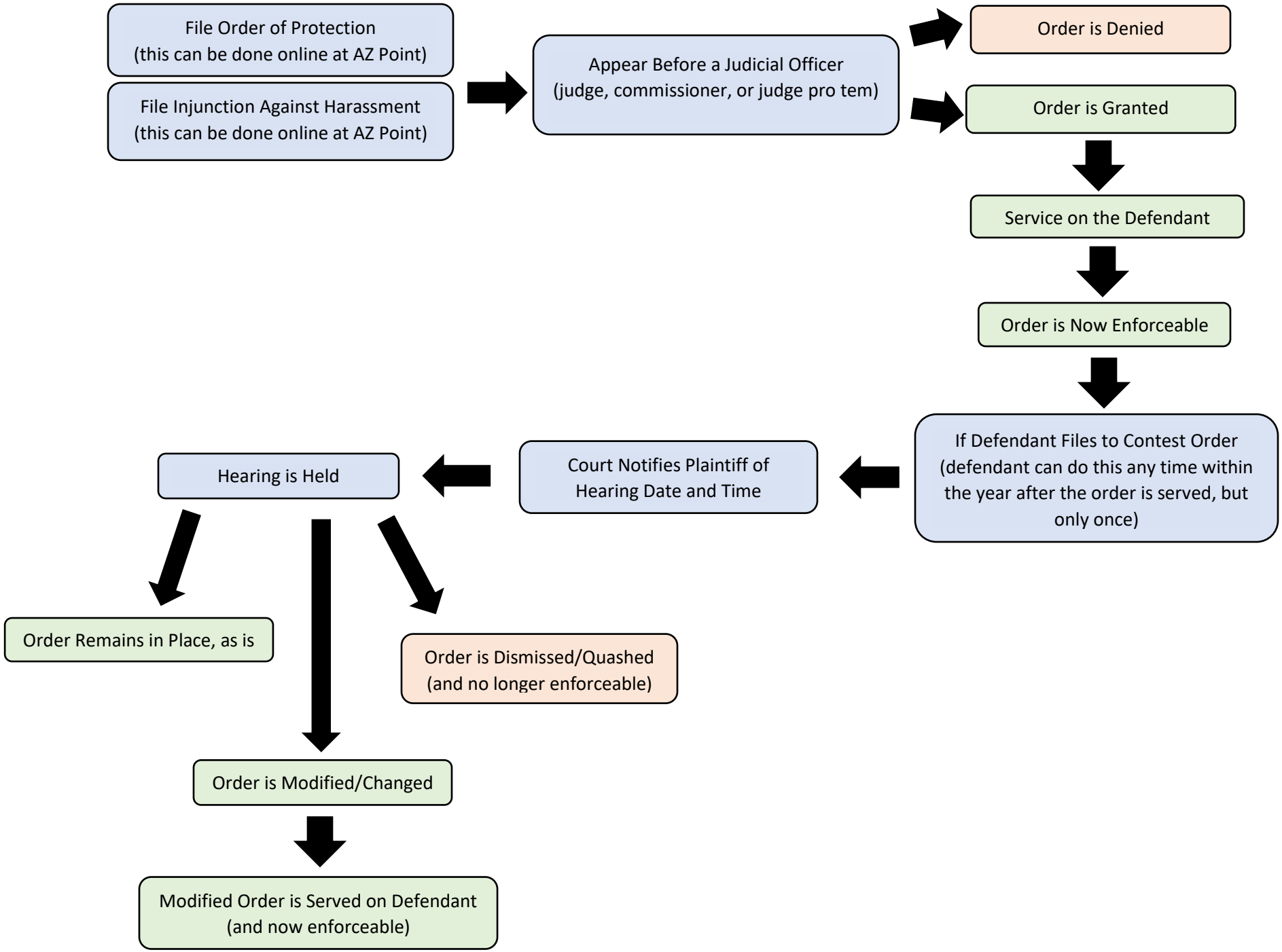Arizona Order of Protection/Injunction Against Harassment