



City of Phoenix
PLANNING DEPARTMENT

July 27, 2011

Dear Business Owner/Property Owner:

You are invited to an upcoming lunch gathering to meet your neighboring businesses from the area generally bounded by 19th Avenue, Cholla Avenue, and the Arizona Canal Diversion Channel. (See map on the reverse side.)

This gathering is being hosted by Specialized Services Co., a local business that is also providing lunch. It will be an opportunity to hear many positive things about your area, as well as to identify concerns that you, as business/property owners, would like to see addressed. Your suggestions and knowledge about your properties and businesses are important to us. There is interest from some businesses/property owners to work toward building a strong business network, and this get together is a first step in that direction.

DATE: Wednesday, August 17th
TIME: 12:00 pm to 1:00 pm
LOCATION: Specialized Services
1951 W North Lane
RSVP: **By phone, email or survey no later than August 12th**
602-256-5648
Katherine.coles@phoenix.gov

I am the city planner working in your area and I would like to hear from you. We value your input. You are encouraged to take a short, 10 question on-line survey now and your answers will guide the discussion at the lunch gathering. Please visit this web page and respond by Friday, August 12th: <http://www.surveymonkey.com/s/Z8P5YMD>. If you do not have internet access or would like to speak to someone directly to answer the questions, please call me at 602-256-5648.

If you want to learn more about this effort, please visit the city's website:
<http://phoenix.gov/PLANNING/nmica.html>

I look forward to seeing you at the meeting or speaking with you by phone. Thank you for your help.

Regards,

Katherine J. Coles
North Mountain Village Planner
Katherine.coles@phoenix.gov
602-256-5648

Nos gustaría conocer su opinión, le invitamos a que tome una pequeña encuesta a través de nuestra página <http://www.surveymonkey.com/s/Z8P5YMD>, por favor responda antes del 12 de Agosto. Para confirmar su asistencia al almuerzo o si desea tomar la encuesta por teléfono o tiene alguna pregunta adicional se le invita a que contacte a Aracely Herrera al 602-495-0383 o aracely.herrera@phoenix.gov

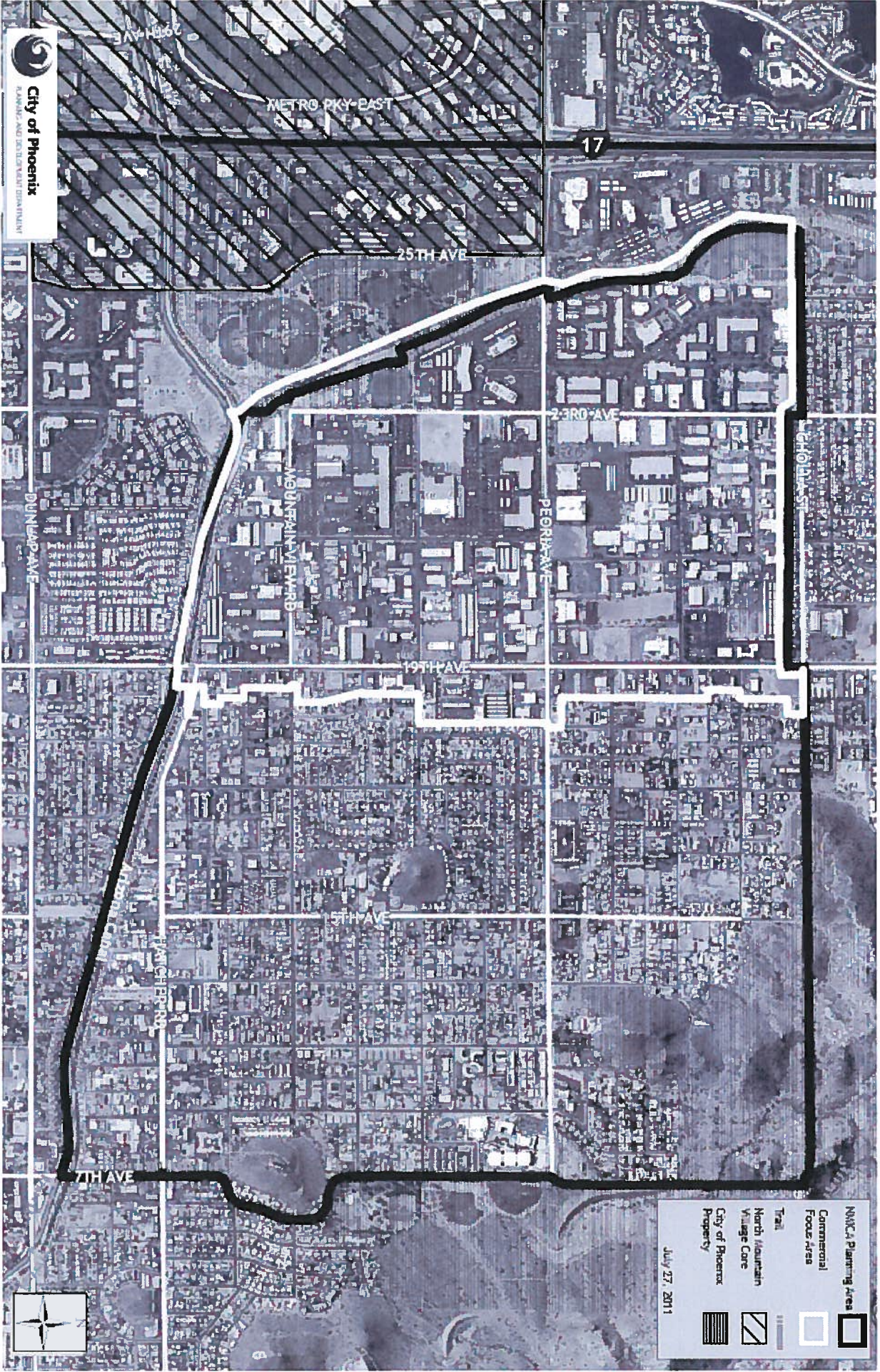

NMCA Planning Area 

Commercial Floor Area 

Trail 

North Mountain Village Core 

City of Phoenix Property 

July 27, 2011

