

What will be the outcome of the road repurposing?

- **Separates**
Separates road user movements and travel modes.
- **Simplifies**
Allocates lanes that mirror traffic volumes.
- **Slows**
Speed dictated by slower traffic and narrower lanes.

Existing

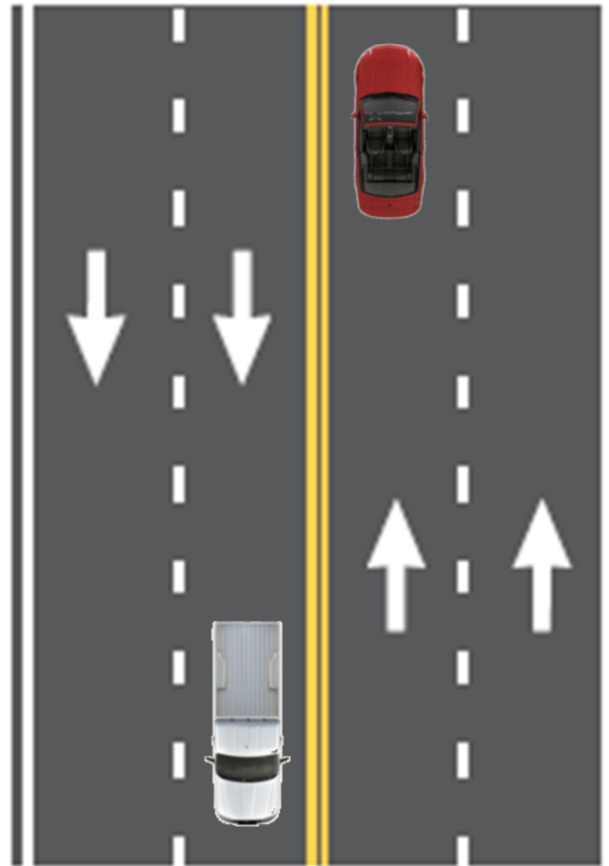

Revised Proposal

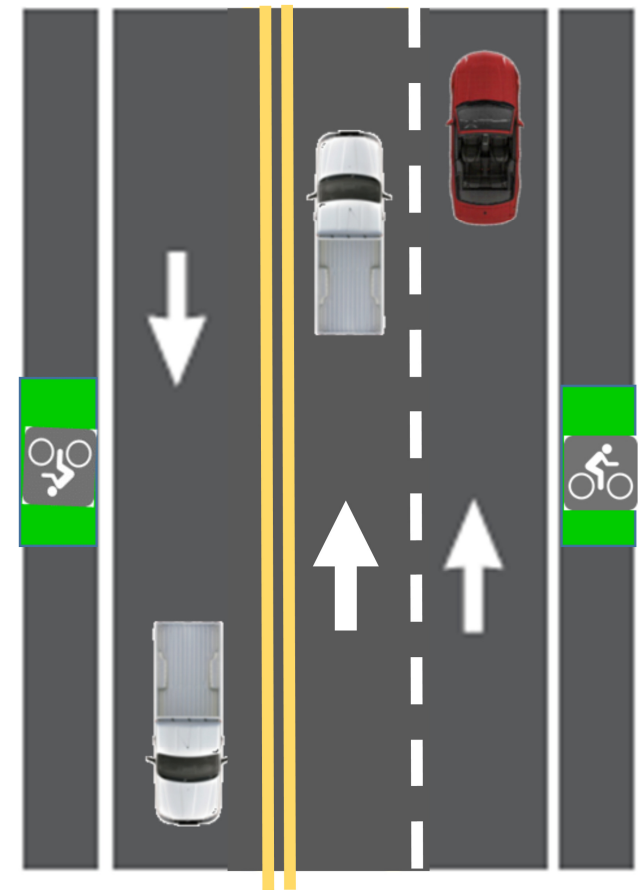

- (2) Westbound traffic lanes
- (1) Eastbound traffic lane
- Bicycle lanes

Road Repurposing: Existing and Proposed



Osborn Road/15th-19th Avenue:
Safety Modifications and Road Repurposing

