

N. 32nd Street & E. Bell Road Traffic Restrictions

Westbound Restrictions:

E. Bell Road

- Restricted to one lane (south of median).
- Through traffic only, no left or right turns at N. 32nd Street & E. Bell Road intersection.
- Left turns onto E. Bell Road restricted from N. 34th Street to N. 30th Street.

Eastbound Restrictions:

E. Bell Road

- Restricted to two lanes.
- No left turns at N. 32nd Street & E. Bell Road intersection.
- Left turns onto E. Bell Road restricted from N. 34th Street to N. 30th Street.

Northbound Restrictions:

N. 32nd Street

- Restricted to one lane.
- No left turns at N. 32nd Street & E. Bell Road intersection.

Southbound Restrictions:

N. 32nd Street

- Restricted to one lane.
- Through traffic only, no left or right turns at N. 32nd Street & E. Bell Road intersection.

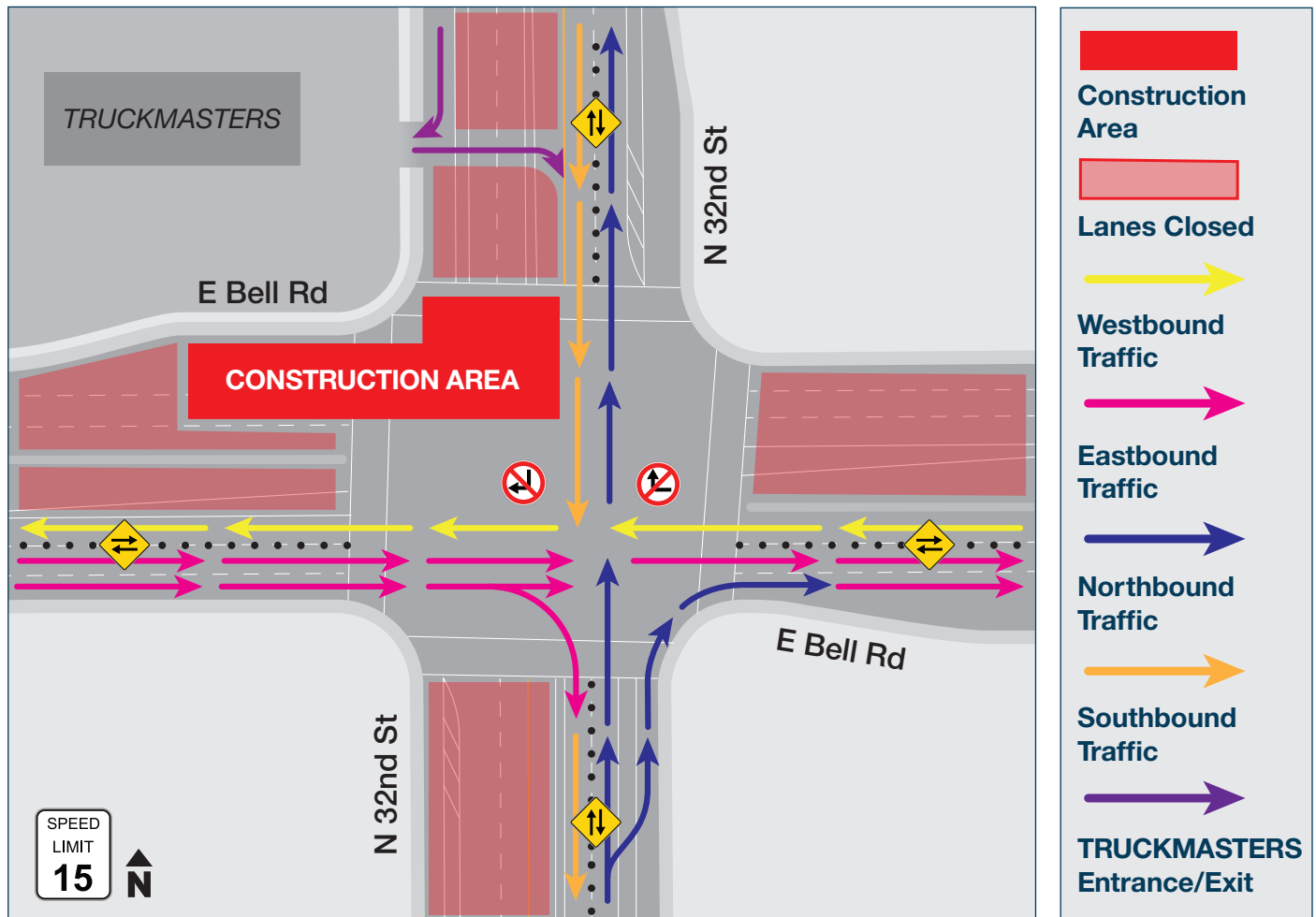

N. 32nd Street & E. Bell Road

The City of Phoenix has contracted with WACO Construction to install a 66” diameter waterline & valve in the 32nd Street & Bell Road intersection in preparation for the Drought Pipeline Project. Construction is scheduled to start **Monday, November 9, 2020** and take approximately 3 months.

- Working hours will be 6:00 AM – 4:00 PM, Monday – Saturday for the majority of work. Some construction may require night or Sunday work to reduce impacts to the public.
- Business and pedestrian access will be maintained.
- Water services do not expect interruption. Any water service disruption will be coordinated with residents and businesses in advance and expedited to minimize impacts.
- Construction schedules are subject to change.

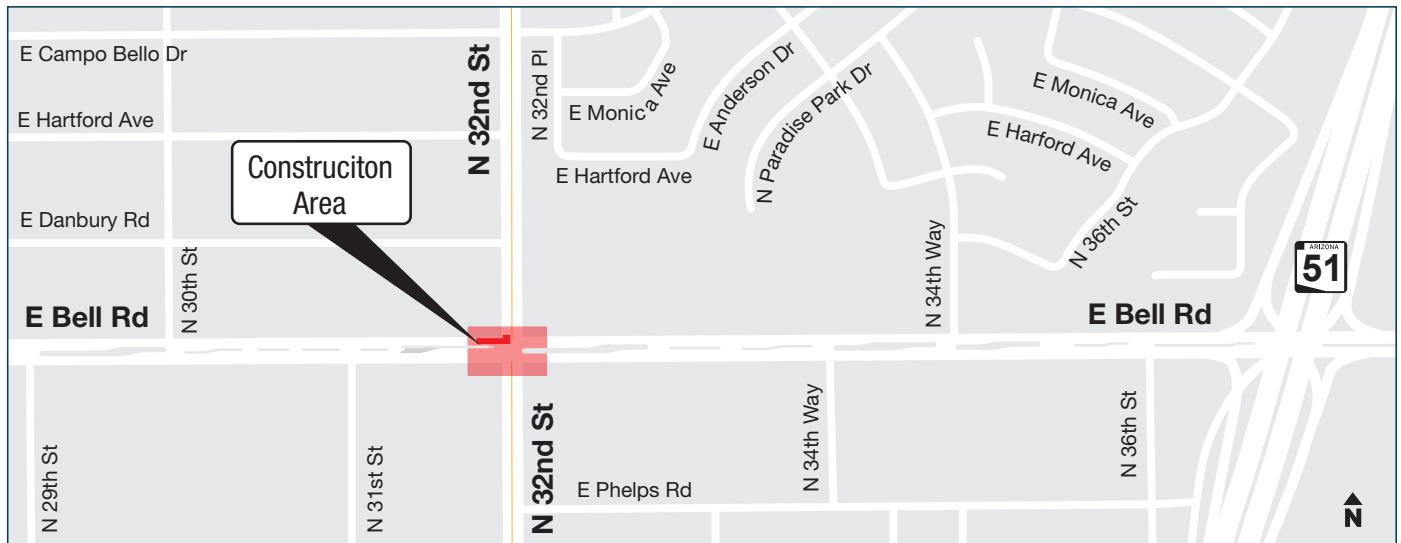

STAY INFORMED: Receive regular updates on the Drought Pipeline Project by joining the information email list. Email your name, address, phone and email address to waterworks@phoenix.gov to be included in the updates.

Information provided will only be used for internal information purposes only. Personal information will never be provided to outside vendors.

PHOENIX WATER QUALITY. RELIABILITY. VALUE.

Clayton Freed, Project Manager, Phoenix Water

/PHXWATER www.phoenix.gov/water

To acquire this publication in Braille, large print or audio tape contact the project hotline at (602) 235-2896 or TTY 7-1-1.

**24-HOUR CONSTRUCTION
HOTLINE: 602-235-2666**

**CONSTRUCTION EMAIL:
WATERWORKS@PHOENIX.GOV**